LAKE FOREST

SCOUTS HOCKEY

2016-2017 YEARBOOK

OFFICIAL TEAM PROGRAM

DEAR FRIENDS AND FAMILIES OF LFHS HOCKEY

What an exciting time to be a part of Lake Forest Scouts Hockey! For the first time in our programs history, we rostered three competitive teams: two varsity, and one junior varsity. The expansion of the club enabled us to welcome seventeen talented freshman players to our JV team, which is off to a strong start, having just finished 6-1-1 in the seeding round. These young players are the future of our club, and we are thrilled that they chose to play Scouts Hockey. Rostering three teams has been challenging, but rewarding as it took the dedicated efforts of our board members to hire additional coaches, secure ice time and manage the extra responsibilities that come with a third team.

The 2015-2016 season had many highlights, including the varsity team winning the Sterling Division Championship, Michael Gaidas being named the IHSHL North Central Division goalie of the year, and Connor Knop the IHSHL North Central Division offensive player of the year. We wish both of our Blue and Gold Varsity teams much success this season as the seasoned veterans on these teams provide leadership to our new players that have decided to play hockey for their high school.

The JV Team had a very successful season that started with winning the Ann Arbor Big Bear Tournament, and an undefeated seeding round that earned them a spot in the championship bracket. They finished the season in third place and were semi-finalists in the playoffs. Goalie, AJ Carani was selected IHSHL North Central, Champion JV Sportsmanship Player of the Year.

The Scouts excelled on and off the ice last season, as we had twelve players make honor roll, four juniors selected for the National Honor Society, and two Cum Laude honors. As in past years, the club was actively involved with GLASA and raised money for two additional organizations, CROYA and A Safe Place.

As we are at the mid-point of our 2016-2017 season, I find myself reflecting back to when our current seniors started the program as freshmen. It's been a true pleasure and honor to watch these boys develop into strong, confident young men. Come spring; seventeen seniors will be wrapping up their Scouts Hockey career. Our club is grateful to these players and families for dedicating four years of their time to us; selling ads, hill runs, late night practices, tournaments, selling Christmas trees, working at the tree lot and of course, playing the great game of hockey!

Our club could not exist without the generous support of our advertisers, sponsors, trees & greens customers, and the parent volunteers that make it all possible. Scouts Hockey is an outstanding hockey community to be a part of, thanks to the countless hours and effort that our parents and players put forth. Lastly, we are very thankful for the strong relationship that we have with Lake Forest High School; while high school hockey is not an ISHA sanctioned sport, the support of LFHS is critical to the success of our hockey program.

See you around the rink and GO SCOUTS!

Steve
Steve Hardy, President

The most trusted name in
Chicago's North Shore construction.

COMMERCIAL

RESIDENTIAL

Delivering results and flawless craftsmanship for more than 40 years.

ALTOUNIAN CONSTRUCTION | Lake Bluff, Illinois
(847) 234-8600
www.Altounian.com

DEAR PARENTS AND SCOUT HOCKEY FANS

I want to take this opportunity to welcome all the new and existing Scout Hockey players and parents. We are extremely excited about the 2016- 2017 season.

The number of young players that have recently joined our program and continue to demonstrate a high level of skill will prove to be a solid foundation to build our hockey program. High School hockey can be an exciting and rewarding opportunity for your player to learn new skills, make new friends, and have fun. Our Scout coaching staff will set the same expectations for all players and we believe that by providing a positive environment while competing within the highest level, your players development will follow.

In most cases a player will get out what they put in. On that note, it is especially rewarding to see players improve their skills and development over the summer months. Our coaching staff will convey the importance to all players to trust in their teammates and compete as a team not individuals. Without this key ingredient a high level of team success will be hard to achieve.

Coaching Philosophy

1. I believe that players gain confidence and a love for the game through positive feedback from parents, coaches, and other players. Skill level develops at different rates for kids, but effort and having fun can always be achieved. I try to always provide positive feedback for effort.
2. I think it's important that a coach takes more than a casual interest in the players. I strive to talk with all the players 1 on 1 at some point during the practices and games. I may not be successful getting to every player each day, but I want them to know that I'm interested in what they have to say and more importantly, I want them to know that their coach likes them as a person also.
3. I believe in trying to make practices as fun and entertaining for the players as possible, while providing the practice and instruction that they need to improve. I've found that players respond to well to structured and organized practices.
4. Teamwork and developing friendships is an important part of any team sport. I always try to tell players how important it is for them to support each other and to always be positive towards their teammates.
5. Competition is an important element of any sport and as kids grow they naturally become more competitive. Effort and attitude is my focus. If we can achieve that, then chances are we'll win the number of games that we are capable of winning.

Objectives:

Help our players develop the skills necessary to be successful at this level and to prepare our players for their next season.

1. To have fun and help each player develop a love for the game.
2. Learn about the importance of teamwork and sportsmanship.
3. Give positive reinforcement based on effort rather than results.
4. Provide a safe and healthy environment for all players on the team.
5. Have fun and always give your best effort.
6. I expect players to always show respect for the coaches, parents, and other players.
7. To continue to establish the ground work that will help build a tradition of winning within the Scout hockey program.

Let's make the 2016 -2017 season special and full of great memories.

Best Regards,
John Murphy, Varsity Blue Head Coach & Director of Hockey

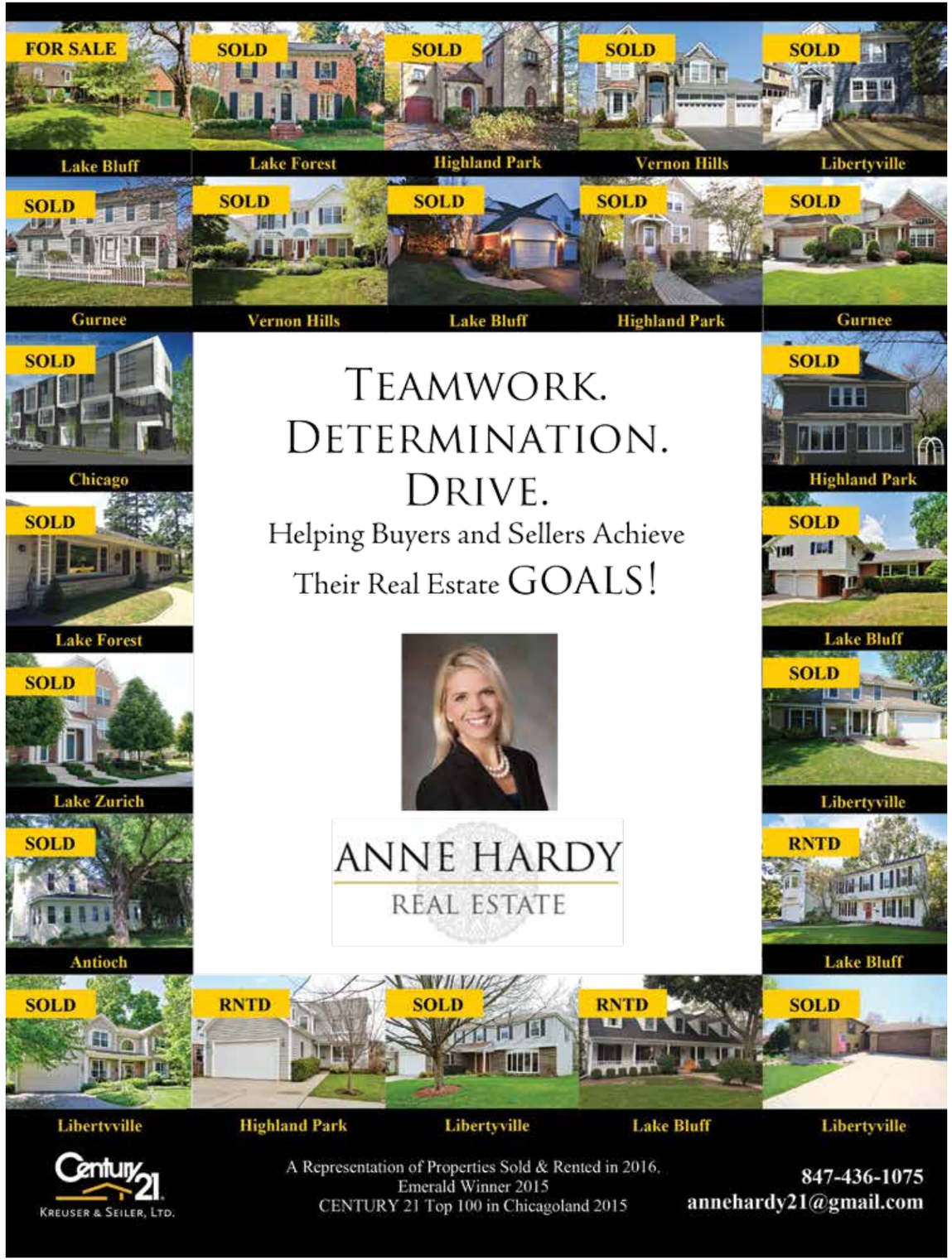

WELCOME TO THE 2016-17 HOCKEY SEASON!

The leaves beginning to fall and every muscle beginning to ache can only mean one thing, hockey season has started! The anxiousness and excitement that Fall brings a hockey player is something that can't be replicated. Embrace the nerves and enjoy the journey! Competing on such an organized stage like this, is a privilege. Congratulations to all Scout players for making it here!

The Varsity Gold coaching staff thanks all Scout families, returning and new, for making this historical season come to life. I've been fortunate enough to watch this program grow and evolve from my Scout playing days, beginning in '98 to what it has become today. Being a part of the largest Scout program in history is an honor that coach Mike McCann and I truly appreciate.

With our recent growth as a program, we now have a more diverse range of ages and playing backgrounds. This being the first year of Varsity hockey, for all gold players, team synergy will be crucial. Having a solid core of leaders from one our best Junior Varsity teams in history, will no doubt expedite the process. Our main focus will be on hard work, trusting teammates and accountability. Every player must rely on his teammates, and know his teammates are relying on him. That burden will always elevate a players level of compete.

Bringing every player up to the top of their game, mentally and physically, is in our team's best interest. That's what we expect to do. I truly expect every player on the team to grow, as a player, more than any season prior. The veteran scouts intermingled with our new young talents, all playing at the Varsity level for the first time, will certainly promote that growth. Coach Mike and I will provide a positive and productive environment to get the most of these young men, on and off the ice. We look forward to the entire Scout program's future and are excited for a fun and memorable season!

Johnny Murphy
Varsity Gold Head Coach

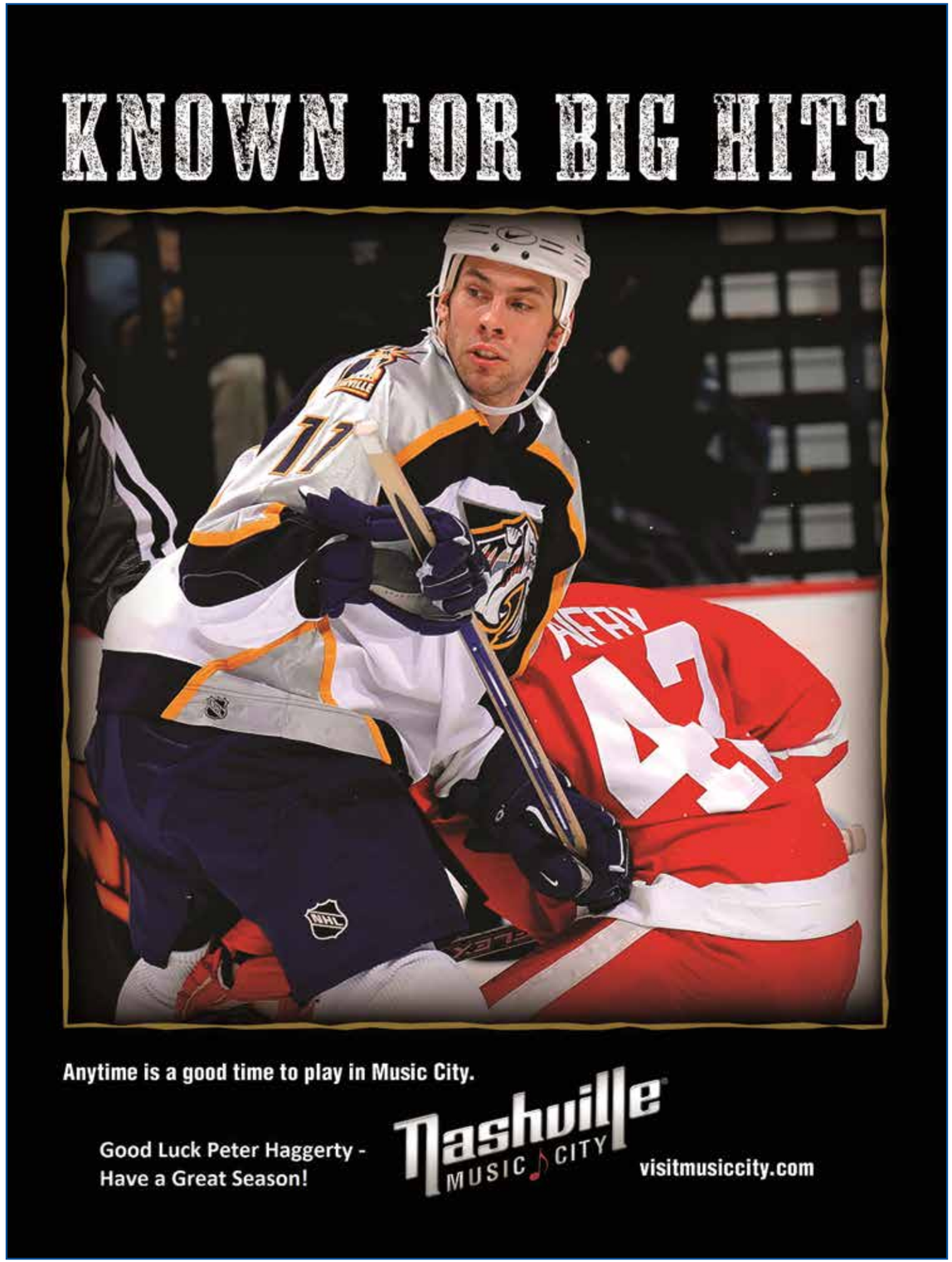

WELCOME TO THE 2016-17 HOCKEY SEASON!

I'd like to take this opportunity to tell you how proud Coach Tom McKinnon and I are to put on the blue and gold and join the Lake Forest Scouts Hockey Program.

Having coached high school level hockey for some time in Illinois, I've always considered the Lake Forest Scouts program to be among the very best. I am thankful to Coach John Murphy, the entire Scouts coaching staff and the Scouts board for this opportunity. A big thank you to all the players, parents and volunteers that have gone out of their way to make us feel welcome.

Our coaching staff is excited to welcome all of the new and returning Scouts players. The 2016 – 2017 season will be a promising one for the J.V. team. We have some strong foundational returning Scouts players and very talented new Scouts players.

Adjusting to high school hockey and new expectations can sometimes be a challenge for new players. Our J.V. team will focus on three things. As a team we refer to these as L.T.R.

1) Leadership - Good sportsmanship and leadership is expected from all members of the team on and off the ice.
2) Teamwork - Look out for each other. Bring the team up not down.
3) Results - Not measured by wins and losses alone. More importantly results are measured by: playing with intensity and competing, playing the prescribed hockey system, playing a physical and clean game.

These principles are not just applicable to hockey development. While we look forward to watching each player develop and grow throughout the season, our goal is to have a lasting impact on the development of these young men as hockey players, individuals, and as members of the community.

Let's play some HOCKEY and GO SCOUTS !

Claude Desgagne
Junior Varsity Head Coach

VARSITY BLUE

LF SCOUTS VARSITY BLUE 2016-2017

Top Row, Left to Right: Patrick Krider, Jeff Kitzerow, Teddy Stein, Stefan Riedel, Luke Abbattista, Mac Pfalzer, Jack Kaptrosky, Coach John Murphy

Middle Row, Left to Right: Coach Joe Brickner, Jack Barbour, Truman Stein, Will Lincoln, Graham Hckey, Griffin Slobodnik, Dennis Eveleigh, Coach Bill O'Connor

Bottom Row, Left to Right: AJ Carani, Thomas Hayes, Alex Riedel, Ryan Gattari, Sam Yauch, Colson Stutz

John Murphy
Head Coach

Joe Brickner
Asst. & Goalie Coach

Billy O'Connor
Assistant Coach

46 LUKE ABBATTISTA

Senior **Ht: 5'11"**
Forward **Wt: 185**

8 JACK BARBOUR

Senior **Ht: 6'0"**
Forward **Wt: 169**

16 DENNIS EVELEIGH

Sophomore **Ht: 5'10"**
Defense **Wt: 150**

23 RYAN GATTARI

Senior **Ht: 5'11"**
Forward **Wt: 195**

25 THOMAS HAYES

Senior **Ht: 6'3"**
Forward **Wt: 180**

7 GRAHAM HICKEY

Junior **Ht: 6'0"**
Forward **Wt: 165**

9 JACK KAPTROSKY

Junior **Ht: 6'1"**
Forward **Wt: 175**

22 JEFF KITZEROW

Senior **Ht: 6'2"**
Forward **Wt: 195**

3 PATRICK KRIDER

Senior **Ht: 5'11"**
Defense **Wt: 165**

28 WILL LINCOLN

Junior **Ht: 6'3"**
Forward **Wt: 180**

13 MAC PFALZER

Senior **Ht: 5'11"**
Forward **Wt: 205**

20 ALEX RIEDEL

Senior **Ht: 6'4"**
Defense **Wt: 180**

24 STEFAN RIEDEL

Junior **Ht: 6'3"**
Defense **Wt: 195**

12 GRIFFIN SLOBODNIK

Sophomore **Ht: 5'2"**
Forward **Wt: 95**

2 TEDDY STEIN

Senior **Ht: 6'1"**
Forward **Wt: 173**

38 TRUMAN STEIN

Junior **Ht: 6'1"**
Defense **Wt: 150**

5 SAM YAUCH

Senior **Ht: 6'1"**
Forward **Wt: 210**

1 AJ CARANI

Senior **Ht: 5'10"**
Goalie **Wt: 195**

44 COLSON STUTZ

Sophomore **Ht: 5'3"**
Goalie **Wt: 120**

SENIOR CLASS OF 2017

#20 ALEX RIEDEL

Just over a decade ago, my hockey career started. Eight of those years I was dependent on my parents (thanks Mama and Papa!) Since then, I've played various levels and with people from all over the North Shore. However, nothing ever compared to my time playing for Lake Forest. It was always my dream to play with all my friends together on one team. This organization made that a reality. It will be a sad day when the season comes to a close, but I've met and become closer with many guys that really made the time here an incredible experience. I've had fun for every moment of it (despite the cold of the tree lot days - four years of that will be enough for me.) And for those reasons, I am grateful and proud to say that I played Scout Hockey.

#39 HENRY HODGE

I could hardly begin to explain the person I am today without remembering the years I have spent in frigid, damp and oddly smelling ice rinks. Hockey is a special sport, and Scout Hockey is a special organization. I do not know many other teams with the same level of coaching commitment, team camaraderie and spirit as I have seen in Scout Hockey. I would personally like to thank all the dedicated coaches who have shared with me their love for the game, all the teammates who have challenged me to better myself both on and off the ice, and especially all the parents who have made this whole organization possible. Good luck to all the future Scouts!

#8 JACK BARBOUR

Hockey has been a huge part of my life. I have been blessed to play a few different places and I'm really happy that I get to play for Lake Forest my senior year and represent my school. The teammates and relationships I've made over the years have been a big part of my life. I am grateful for the many memories, many coaches and friends I've made as they all helped make me into the person I am today. Being able to play hockey has definitely been a gift that I'm grateful for.

#22 JEFF KITZEROW

From the Learn to Skate program Sunday mornings at Lake Forest College, to my time playing for the Scouts, hockey has always been an important aspect of my childhood. It has taught me many lessons such as discipline, the importance of hard work, but most importantly to have fun with my friends. As my last season of competitive hockey approaches, I would like to thank all of my coaches, teammates, and my parents for the time and effort they have given throughout my years at the rink.

#48 JACK WILDMAN

I started playing hockey at the Winter Club of Lake Forest around the age of five years old. I always enjoyed the game but never really felt very passionate about it until I started playing for the Scouts. My freshman year, I gained a new appreciation for the game. Throughout my years in the Scout Hockey program, I have learned how to work hard, communicate with others and to stick with the details. Leaving the program is going to be bittersweet, but I am looking forward to the season that lies ahead. I would also like to thank my parents and all of the coaches who I have worked with these past few years. Your time and endless support has been greatly appreciated.

#37 JAKE HARDY

I started playing hockey at a young age and for the longest time it was just me going out to the Lake Bluff pond everyday in the winter, something I looked forward to every year. Hockey has helped define me as a person, and I will always remember and cherish the amazing experiences I have had in my four years of playing for the Scouts. From playing house league, all the way to the present day, there is no one I can thank more than my parents, who year after year have dedicated an immense amount of time and effort to furthering me as an athlete and a young man. Without their support, I wouldn't be who I am today. I also want to thank the great coaches I have had while playing for the Scouts. Each and every one of them has had a huge impact on my development as a player and person and I have learned lessons that will follow me for the rest of my life.

#46 LUKE ABBATTISTA

Hockey has been a part of my life for as long as I can remember. From the first time my dad laced up my skates, I knew that hockey was the sport for me. Hockey to me isn't just a game, it's a way of life, an all around game changer in the story of my life. When I came to the Scout Hockey program as a freshman I underwent a major transformation as a hockey player and as a person. Under Coach Weber my freshman and sophomore years I learned that anything is possible as long as you have the right mindset and you work hard. This is a lesson that will not only stick with me through my senior year but through the course of my life. I'll miss shooting pucks in Murph's backyard, 6:00 am hill runs, locker room dances, Ann Arbor, O'C, Joe, and Murph; most of all I'll miss my teammates. I still haven't come to terms with the fact that this is my last season of high school hockey, but I know that I will look back and cherish the memories and friends that Scout Hockey has provided to me.

#3 PATRICK KRIDER

The first time i put on skates I was 3 years old and just learning to skate over at Lake Forest College. Through the years I began to develope and started to play travel hockey for the falcons during first grade. All the way from first grade to junior year I stayed at the falcons and made some great memories, but nothing beats playing for your school with all your classmates. Although I only played one year of scouts hockey it was some of the most fun i've ever had with the game. Nothing compares to home games at the college when all your friends are there supporting you.

#13 MAC PFALZER

My hockey career started when I was 3 years old. Growing up playing this sport has taught me many valuable lessons. Although I've had my ups and downs while playing this sport, looking back I wouldn't change a thing. I would like to thank my mother for driving me to the hundreds of games and practices that I have attended (as well as redressing me when my equipment didn't 'FEEL RIGHT']. I would also like to thank my father for building ice rinks in the back yard so that I could get to where I am today. I would also like to thank all of my coaches throughout the years. They've taught me how to work hard and how to be a team player. I wouldn't be who I am today both on the ice and off without them.

#23 RYAN GATTARI

I started playing hockey when I was two. I played with the Falcons until sophomore year when I came to play for LFHS. It was paramount decision of my life. I have had a more delightful time with the Scouts than any other team. Hockey has always been a part of my life and I couldn't imagine life without it. My favorite part of playing for LFHS is the fans we get to support the team at the college. The team is like a big family and I have made bonds stronger than super glue with people I wouldn't normally encounter. Charlie Sullivan, Connor Knop, Peter Lincoln, Coach Murph, Coach Johnathan, and the always alluring Coach Joe are all mentors in life on and off the ice. The best memories I have in my hockey career have come with the scouts. Thank You to all the people that make Scout hockey a possibility, like Carl Kitzerow. People like him are the reason Scout hockey is the best program in the high school and the reason that I enjoy playing for the Scouts so much. #SHREKISLOVE

#5 SAM YAUCH

My adventure in hockey began long before Iphones when times were simpler. I was the ripe age of 2. 'Twas an infant back then, young and naive, open to a very large world. Hockey was the first sport I truly connected with. I had an immediate love and passion for the game. Ever since I first stepped foot on the ice I have always wanted to lace up the good 'ole pond rockets, grab my favorite twig and listen to cuts I make in the ice. I started playing hockey in Michigan then moved on to play AA travel hockey for 7 years in Cleveland, then continued my hockey career to LFHS. I made varsity as a freshman when I first moved here, with my older brother Max, when he was a senior. This team has taught me to lead and work hard through tough times. I would like to thank my teamates and coaches for making it such a positive experience for me. I hope to continue playing some sort of hockey in the future whether that be club hockey or beer league hockey.

#2 TEDDY STEIN

I got into hockey accidentally. My parents never played, and didn't even watch it on TV. But when I was six, my neighbor (a huge hockey fan) saw me rollerblading and told my parents they should get me on skates. The next week we were at Centennial Ice Rink in Highland Park, and so began my hockey career. We became a "hockey family". All three of my younger siblings followed in my footsteps, and two are still playing. I played for the Falcons for seven years, and then moved to the Scouts when I was a Freshman. I played JV Freshman and Sophomore year, and Varsity Junior and Senior year. Through my hockey years I've made great friends, and learned many important lessons. I feel privileged to have been able to play this great sport, which I wouldn't have been able to do without my parents. Thanks Mom & Dad!

#25 THOMAS HAYES

Hockey has always been a major part of my life. The sport has shown me some of the best experiences of my life and some of the most difficult. Its significance to me is not something that can easily be articulated. It is simply something that I have had with me for my entire coherent life. I do not know what life is like without hockey as a part of it. My experience playing for Scout Hockey has been quite the journey. When I first joined the program I had no idea what to expect, and honestly, that has not changed. Whether it be the unique forms of player development, or the young men who filled the rosters, Scout Hockey is definitely something extraordinary.

#11 KOHLTON PERKINS

When I was very young, I remember thinking that everyone had some physical activity that they just couldn't get enough of. I decided I too wanted my activity, "my sport" football, baseball, soccer, they were fun, and then I found hockey, and I was hooked. Over the years, I have skated with many people who I now call my brothers, but it's different since playing for the high school as a Scout. These last four years I have met both coaches and players who have had a great impact on me making these the best years of my hockey career. There are a lot of awesome sports to choose from but I wouldn't give up this experience or hockey for anything.

#43 EDDIE JACKS

It's been a great four years here at Lake Forest High School. I have made so many fond memories during this time. But the most special memories I have of high school are with my hockey team. We laugh, cry, win, lose, speak up, or shut up together as a whole. And that's what high school hockey is all about. Working as a whole. Thank you to all of my supportive teammates and coaches who have guided me through these four amazing years.

#17 KENNY KAZARIAN

I started skating when I was 3 years old going to west park and just trying to stay on my feet. I eventually joined a team and played Falcons through middle school. House league was pretty lit especially because you knew all the kids you were playing against. Then, when I was a freshman, I started playing for the Scouts and it was a great decision. I have had a lot of fun and enjoyed meeting new people. I'm looking forward to having a fun senior season.

#1 AJ CARANI

I first laced them up when I was in third grade. I instantly fell in love with the sport. Once I found out my cousin Geoff was a goalie it was all I aspired to. In the first Pee Wee season practice my dream came true. The coach asked for volunteers for a goalie and my hand instantly shot up. Through all of my experience with the Falcons, my goal was to one day be a varsity goalie for the Lake Forest Scouts Hockey Club. I hope this will not be the end, that hockey will always be a part of my life. The camaraderie with my team mates has made a lasting impression on me and one that will carry me ahead in life.

VARSITY GOLD

LF SCOUTS VARSITY GOLD 2016-2017

Top Row, Left to Right: Carter Blake, Alec Wilson, Henry Hodge, Henry Yehle, Alex Ma, Eddie Jacks.

Middle Row, Left to Right: Coach Mike McCann, Tyler Nicholas, Gerrit Youdell, Tate Dahlgren, Kohlton Perkins, Sam Pasquesi, Carter Allen, Charlie Altounian, Coach Johnny Murphy.

Bottom Row, Left to Right: Jack Nemickas, Trevor Allen, Jake Hardy, Kenny Kazarian, Jack Wildman, Charlie Krebs.

Johnny Murphy
Head Coach

Mike McCann
Assistant Coach

18 TREVOR ALLEN
Junior Ht: 5′8″
Forward Wt: 130

26 CARTER ALLEN
Junior Ht: 5′8″
Defense Wt: 130

6 CHARLIE ALTOUNIAN
Freshman Ht: 5′5″
Forward Wt: 125

49 CARTER BLAKE
Sophomore Ht: 5′11″
Forward Wt: 115

10 TATE DAHLGREN
Sophomore Ht: 5′9″
Forward Wt: 145

37 JAKE HARDY
Senior Ht: 5′7″
Forward Wt: 160

39 HENRY HODGE
Senior Ht: 6′0″
Defense Wt: 165

43 EDDIE JACKS
Senior Ht: 6′0″
Forward Wt: 195

17 KENNY KAZARIAN
Senior Ht: 6′2″
Forward Wt: 215

50 ALEX MA
Sophomore Ht: 6′0″
Defense Wt: 155

21 TYLER NICHOLAS
Junior Ht: 5′8″
Forward Wt: 135

45 SAM PASQUESI
Junior Ht: 5′10″
Forward Wt: 135

11 KOHLTON PERKINS
Senior Ht: 5′8″
Defense Wt: 160

48 JACK WILDMAN
Senior Ht: 5′11″
Forward Wt: 155

29 ALEC WILSON
Junior Ht: 6′0″
Defense Wt: 160

27 HENRY YEHLE
Junior Ht: 6′4″
Defense Wt: 240

35 GERRIT YOUDELL
Junior Ht: 5′10″
Defense Wt: 145

42 JACK NEMICKAS
Sophomore Ht: 5′10″
Goalie Wt: 145

30 CHARLIE KREBS
Junior Ht: 6′0″
Goalie Wt: 160

JUNIOR VARSITY

LF SCOUTS JV 2016-2017

Top Row, Left to Right: Hunter Dee, Will Dee, Will Schlachtenhaufen, Coel Morcott, Jacen Riedel, Alex Huddlestun

Middle Row, Left to Right: Coach Desgagne, Peter Haggerty, Kyle Platt, Henry Carrabine, Michael Wisneski, Ben Zelken, Sam Marquart, Coach McKinnon

Bottom Row, Left to Right: John Walsh, Ethan Nicholas, Tyler Zaffaro, Trevor Mower, Luke Jannotta, James Randolph, Shane Rodriquez

Claude Desgagne
Head Coach

Tom McKinnon
Assistant Coach

62 HENRY CARRABINE
Freshman Ht: 5′5″
Forward Wt: 100

36 HUNTER DEE
Freshman Ht: 5′9″
Forward Wt: 104

34 WILL DEE
Freshman Ht: 5′10″
Forward Wt: 120

56 PETER HAGGERTY
Sophomore Ht: 5′4″
Forward Wt: 110

52 ALEX HUDDLESTUN
Freshman Ht: 5′6″
Forward Wt: 117

51 LUKE JANNOTTA
Sophomore Ht: 5′6″
Forward Wt: 140

33 SAM MARQUART
Freshman Ht: 5′7″
Defense Wt: 115

61 COEL MORCOTT
Freshman Ht: 5′9″
Forward Wt: 138

66 TREVOR MOWER
Freshman Ht: 5′8″
Forward Wt: 115

63 ETHAN NICHOLAS
Freshman Ht: 5′4″
Defense Wt: 107

59 KYLE PLATT
Freshman Ht: 5′4″
Forward Wt: 107

53 JAMES RANDOLPH
Freshman Ht: 5′7″
Defense Wt: 125

32 JACEN RIEDEL
Freshman Ht: 5′8″
Defense Wt: 110

19 WILL SCHLACHTENHAUFEN
Freshman Ht: 5′11″
Defense Wt: 180

58 MICHAEL WISNESKI
Freshman Ht: 5′5″
Forward Wt: 100

54 TYLER ZAFFARO
Freshman Ht: 5′8″
Forward Wt: 130

60 BEN ZELKEN
Freshman Ht: 5′6″
Defense Wt: 118

47 SHANE RODRIGUEZ
Freshman Ht: 5′3″
Goalie Wt: 125

40 JOHN WALSH
Freshman Ht: 5′11″
Goalie Wt: 175

A WORD FROM OUR BOARD

CARL KITZEROW, VP AND OPERATIONS
I've been deeply involved with the Scouts Hockey for four years and watched them play great hockey for much more with my son. In that time, I've bought ice, scheduled games, practices, refs, and kids to run the scoreboard. I've purchased uniforms, managed tournaments, managed the tree lot and had my finger in just about every aspect of this club! It has been exhausting and overwhelming at times, but I have no regrets and have enjoyed every (almost!) minute of it.

Through my involvement over the years, I've gotten to know some great coaches, and some well-rounded and buttoned-down players and their families. I've made friendships that I'm sure will endure for many years.

It sounds like lots of work, but all of these small jobs help to make Scout Hockey one of the best high school clubs in the state. The reward is well worth the effort, and I strongly encourage anyone with a bit of time to get involved - even in the smallest way.

I would like to thank all of our hockey families that get their kids to practices, games, and who show their support by pitching in. The fact that we have many families that remain actively involved and continue to support the program even though their kids have long since graduated is a testament to them and the program.

Thank you for the opportunity to be involved in this great club and...GO SCOUTS!

GREG KAZARIAN, SECRETARY AND COACHES COMMITTEE CHAIRMAN
This year's current roster of 54 boys is an all-time high, and it has enabled us to field three teams, maximizing the opportunity for our skaters to grow and develop, as people and players. We have been able to attract an exceptional coaching staff led by Illinois Hockey Hall of Famer, John Murphy. Our coaching staff has played and coached at the highest levels of the game with deep experience at the professional, Men's Division I and Juniors level. As impressive as the staff's coaching credentials are, what is even more impressive is their sincere commitment to developing our young men as people, on and off the ice.

Over the past 12 months, we provided a $250,000 financial commitment to Lake Forest College as part of its Home Ice Advantage Fundraising Campaign. The success of this campaign allowed the college to complete their renovation of their ice arena with an entirely new ice surface and mechanical system. This campaign and the generous support of the many Scout Hockey Families and Friends made it possible for the Lake Forest Scouts to play hockey in our community for many years to come.

Hockey is the ultimate team game. Success on the ice requires teamwork, discipline, passion, commitment and resilience. These same qualities make organizations like Lake Forest Scouts Hockey strong. Over the past eight years, I have enjoyed the privilege of working with a dedicated board of parent volunteers who have embodied these principles and have been great stewards of Scout Hockey. Thanks to all of you.

ED YOUDELL, TREASURER
The past year has brought new challenges to the club's financial health. Thankfully, the past support and stewardship from our player families, alumni and board members have provided the organization with the ability to meet our financial demands of securing a five-year ice usage agreement with Lake Forest College. The board is thankful for the ongoing support of our hockey families and the significant financial commitment it takes to play the game we all love. We are committed to providing opportunities for our players to offset the cost to play through our Holiday greens and yearbook sales. These two programs bring significant dollars to the club to fund operations, pay for our excellent coaching staff as well cover tournament and regular season ice fees. Going forward, the ongoing success of these programs will remain fundamental to our future stability and to providing parents and players the best hockey value on the North Shore.

Go Scouts!

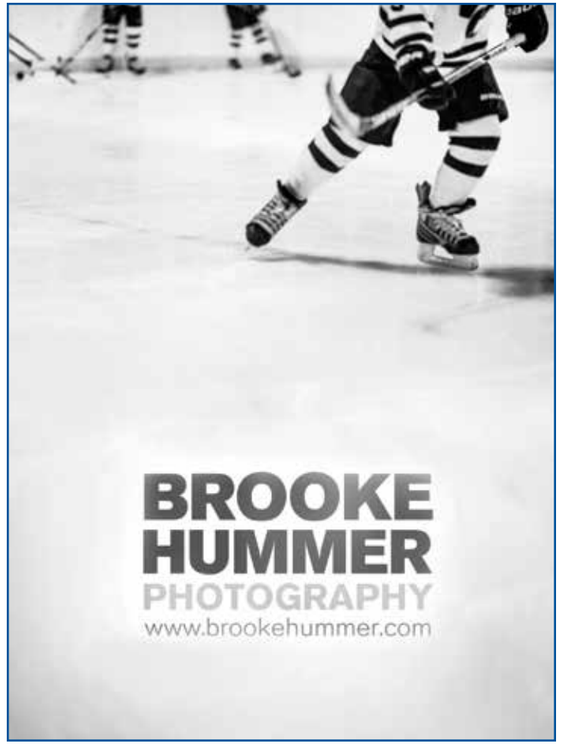

Etruscan
GUTTERS & ROOFING
GUTTERS - ROOFING - SIDING - SOFFIT - FASCIA
1460 Old Skokie Road
Unit C
Highland Park, IL 60035
Todd Payne
847-544-9771
ToddLPayne@gmail.com

BOYNE CITY BAKERY EST. 2016
110 S. LAKE ST., BOYNE CITY, MI
GO SCOUTS!!!!
COME VISIT US ON YOUR NEXT TRIP TO NORTHERN MICHIGAN

SAVE THE DATE
LAKE FOREST
SCOUTS
ALUMNI GAME
SUNDAY, DECEMBER 18th
1:00 PM TO 2:30 PM
AT LAKE FOREST COLLEGE

Gate Systems

Complete Access Control.
Design. Products. Support.
Total Systems Installation.

1785 W. Armitage Court
Addison, Illinois 60101
phone 847-731-6700
fax 847-731-6704
cell 847-815-3034
gpesek@gatesystems.com

George Pesek
Sales Manager

The Beauty Spot
A Complete & Extensive Salon
And Day Spa

Treatments for hair, facials, massages, manicures, pedicures and a wide assortment of spa and body treatments.

Conway Court Plaza~810 S. Waukegan Road~Lake Forest, Illinois 60045
(847) 735-8920
www.thebeautyspotonline.com

THE DAILY GRIND
MEAT & SEAFOOD MARKET
Quality Meat · Seafood · Deli · Soup · Sandwiches
Rick Harness
1 MARKET SQUARE CT. · LAKE FOREST, IL 60045
PHONE 847·604·4262

DEERFIELD CYCLERY
705 WAUKEGAN ROAD
DEERFIELD, ILLINOIS 60015
(847) 945-0700
GREG BALMES
www.deerfieldcyclery.org

GO SCOUTS!

The AMERICAN TAILGATER *company*

THE ULTIMATE TAILGATING OUTFITTER!
www.AmericanTailgater.com
847-235-2089

Go Scouts!
Have a
Great Season!

Car SPA
CAR WASH & DETAIL CENTERS
Libertyville • Lake Forest • Kenosha

BASHERT CONTRACTORS
"it's meant to be"
Scott Smith
Owner
1025 Foster Ave.
Lake Bluff, IL 60044
(312) 375-2575
scott@bashertcontractors.com
bashertcontractors.com

FRED'S
est. 1979
BARBER SHOPPE
288 East Deerpath Road Lake Forest, IL 60045
847-234-9737

Lake Forest High School Hockey Association would like to thank the community for their generous support of our

CHRISTMAS TREE AND HOLIDAY GREENS SALE

Tree Lot Hours

Friday, November 25th Noon - 3 pm
Saturday, November 26th 9 am - 2 pm
Sunday, November 27th 10 am - 2 pm

Saturday, December 3rd 9 am - 2 pm
Sunday, December 4th 10 am - 2 pm

Saturday, December 10th 10 am - 12 pm

Location
Deerpath Middle School
Deerpath Rd. & Hastngs Rd.,Lake Forest

The UPS Store
Print & Business Services

The UPS Store of Lake Bluff / Lake Forest
276 E Deerpath
Lake Forest, IL 60045

M - Th 8 am - 6:30 pm
Fri. 8 am - 6 pm
Sat. 9 am - 4 pm, Sun. closed
847.615.8122 Tel
847.615.2248 Fax
print6371@theupsstore.com

HAND-CRAFTED * LOCALLY SOURCED * ALL-NATURAL

BAKE 425°

FARM-TO-CRUST, BAKE-AT-HOME PIZZA

268 Deerpath Road | 847.615.6000 | bake425.com

Campbell and Schmidt
Cosmetic and Family Dentistry

PROUDLY SUPPORTS SCOUT HOCKEY GOOD LUCK THIS YEAR!

www.LakeForestSmiles.com
847-234-4800

HOTDOGS • BURGERS • GYROS
SCOOTER'S
SINCE 1986
FAMOUS ITALIAN BEEF

"Lake Bluff's Favorite Hot Dog Since 1986"

Featuring Homemade Italian Beef
& True Chicago Style Hot Dogs!

HOURS
Mon - Sat
10:30 am - 9:00 pm
Sundays
10:30 am - 7:00 pm

12610 Rockland Rd.
Lake Bluff, IL
847-295-7797

GO SCOUTS!

Commercial Audio Visual and Collaboration Systems

COMMERCIAL AUDIO VIDEO	MEETING ROOMS	IPTV	DIGITAL SIGNAGE
AUDIO/VIDEO CONFERENCING	UNIFIED COMMUNICATIONS	VIDEO WALLS	PROGRAMMING

AllenVisual SYSTEMS INC
INTEGRATED AV/IT TECHNOLOGIES SINCE 1971
DESIGN ENGINEERING INSTALLATION OPERATION SYSTEM SUPPORT

1405 Busch Parkway
Buffalo Grove, IL 60089
847-520-4960
allenvisual.com

THE DOOR TO SUCCESS IS A SATISFIED CLIENT

#1 Agent in Lake Bluff/ Lake Forest Market
Total Sales Volume,
1.1.15 to 12.31.15*

#1 Office in Lake Forest, Lake Bluff and Lake County
Total Closed Volume,
1.1.15 to 12.31.15*

Local KNOWLEDGE. World Class SERVICE.

Jean Anderson
847.460.5412
JAnderson@KoenigRubloff.com

Donna Mancuso
847.460.5413
DMancuso@KoenigRubloff.com

BERKSHIRE HATHAWAY HomeServices | KoenigRubloff Realty Group

778 N. Western Ave | Lake Forest
KoenigRubloff.com

* Source MRED (All property types)
© BHH Affiliates, LLC.

THANK YOU TO OUR SPONSORS

SEMMELMAN & SEMMELMAN
MICHAEL HOOPIS
SILVER PEPPER, LLC
FRESH MARKET
BRAYTON ALLEY

BE
STILL
MY
POUNDING
HEART.

THE DAILEY METHOD®
Lake Forest

Cycle Dailey, rain or shine!
Schedule at thedaileymethod.com

The Village Optical Shop

FOR ALL YOUR SPORTS EYE PROTECTION AND EYEWARE NEEDS!

George Weingold
Optician/Owner
Bud Turner
Optician
Dr.Hillary Morrow
Optometrist

224 E. Westminster Ave. Lake Forest, IL 60045
847.295.3290
www.villageopticalshop.com

TWO GEEKS
GRAPHICS

YOU SCORE,
WE ASSIST.

WORKING WITH YOU TO CREATE
EFFECTIVE ADVERTISING, DESIGN
AND WEB SOLUTIONS

WWW.TWOGEEKSGRAPHICS.COM
847.231.5808

erehwon.com

erehwon
mountain outfitter
Hiking, Camping, Climbing, Backpacking,
Skiing, Kayaking, Travel, and More
We Carry the Top Brands in
Outdoor Performance Gear

ARC'TERYX · THE NORTH FACE · MOUNTAIN HARD WEAR
Marmot · patagonia · Columbia · Black Diamond
KEEN · Teva · MERRELL · salomon

Ahnu • Berghaus • Big Agnes • Bogs • Chaco • Craghoppers • Deuter • Eagle Creek
Ex Officio • Fischer • Icebreaker • Kamik • Kuhl • La Sportiva • Lowa
Mountainsmith • Icebreaker • Oboz • Osprey • Pacsafe • Prana • Smartwool • Smith
Spyder • Sorel • Tasc Performance • Vasque and more...

2585 Waukegan Road
Bannockburn, IL 60015 (847) 948-7250

THE OTHERDOOR
A Taquería With Soul

EXPANDED SEATING FOR 40!

www.theotherdoor.us
CATERING AND PRIVATE DINING ALSO AVAILABLE
CALL 847.295.1020 • LAKE BLUFF

Cretors™

We invented the popcorn machine
THEN JUST KEPT GOING!

PUCKS POPCORN & PRIDE GO SCOUTS!

Proud Sponsor of the Lake Forest High School Hockey Association.
Contact Shelly Olesen at 847.616.6901 or visit www.Cretors.com to learn more about our equipment solutions for the concession and home theatre industry.

Beyond The Edge
Hockey Development LLC

WWW.BTEHOCKEY.COM

Year Round One-on-One/Team Training
On-Ice/Off-Ice & Synthetic Ice
Summer & Winter Camps

scan for more info

847-707-6549
262-308-0356
info@btehockey.com
Next to Hot Shots Arena
29850 Skokie Hwy / Hwy 41
Lake Bluff, IL

The Goebeler Company
Custom Homes Design/Build Remodeling
Lake Forest-Libertyville
847-604-9300

The Goebeler Company is proud to support
Lake Forest Scouts Hockey Program

We are appreciative of all of those continuing to employ our services. Especially our repeat clientele. For those of you interested in remodeling your present home, please keep us in mind for upcoming projects.

We look forward to placing our sign in your front yard!

The Loft-Showroom
615 E. Park Ave.
Libertyville, Illinois

Design-Selections Home
631 E. Park Ave.
Libertyville, Illinois

SCOUTS
LAKE FOREST HOCKEY ASSOCIATION

Caputo Cheese Market is a proud supporter of the Lake Forest Scouts Hockey

CAPUTO
CHEESE MARKET

1931 N. 15th Ave.
Melrose Park, IL 60160
708-450-0469

231 E. Wisconsin Ave.
Lake Forest, IL 60045
847-482-0100 →

The abused and neglected children of Lake County need your help.

Join CASA Lake County, and become a champion for these children.

www.casalakecounty.com

now in lake forest and vernon hills

forever om yoga

www.foreveromyoga.com

1968
Kiddles
SPORTS

Go Scouts!

847-234-0025
258 Market Square, Lake Forest, IL 60045
www.kiddlessports.com

EFT
SPORTS PERFORMANCE

EFTChicago.com

Call (847) 579-9348 to learn more about our Off-Ice Hockey training and schedule your FREE TRIAL!

Classic Dealer Group proudly supports

THE LAKE FOREST HIGH SCHOOL HOCKEY TEAM

"Good luck Scouts from your friends at Classic Toyota and Classic Kia in Waukegan"

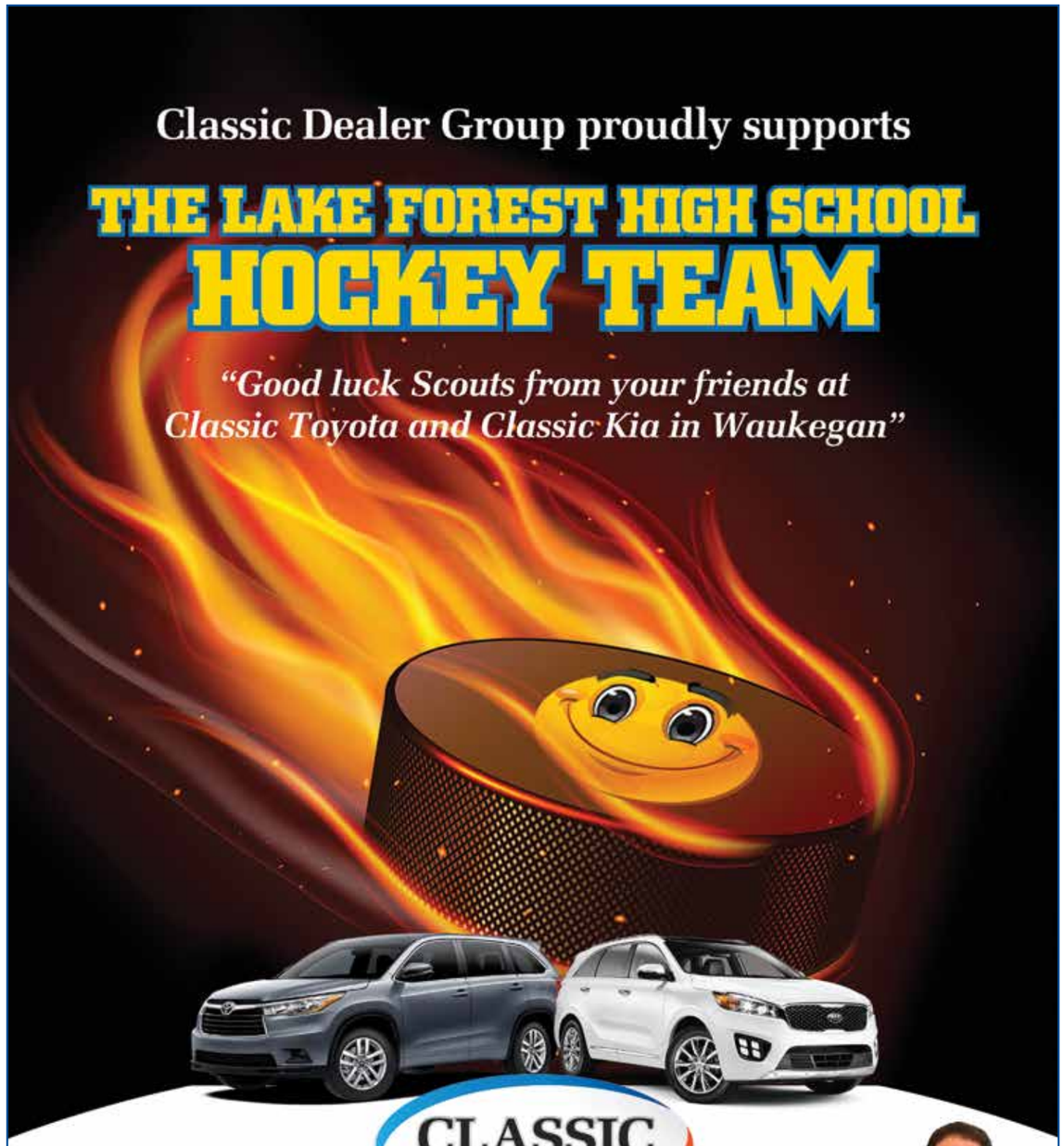

CLASSIC
TOYOTA • KIA
THE FRIENDLIEST PLACE IN TOWN

Proudly serving the community for over 25 years
425-515 N. Green Bay Road
Waukegan, IL 60085
847-CLASSIC
ClassicDealerGroup.com

TOYOTA
KIA

Owners Sheila Marks Bondoc and Fred Marks

MURPHY PAINTING AND CONTRACTING, INC.

BEST OF LUCK SCOUTS!
FROM COACH MURPHY

ALL YOUR HOME IMPROVEMENT NEEDS.
PROPERTY MANAGEMENT. SNOW REMOVAL. FLOOR COATINGS.

351 Euclid Avenue, Highwood, IL 60040
847-433-8167
www.murphypaintingcontracting.com

Boar's Head®

Windy City Deli Provisions, Inc.
Distributor—Robert S. Bates
312-515-7769

Bring your 'A' game to the ice, with the nutrition of Boars Head brand products.
GO SCOUTS!

BEST OF LUCK TO THE
LAKE FOREST SCOUTS
FOR ANOTHER SUCCESSFUL
(AND SMILE-INTACT)
HOCKEY SEASON

Dr. Joe Gordon

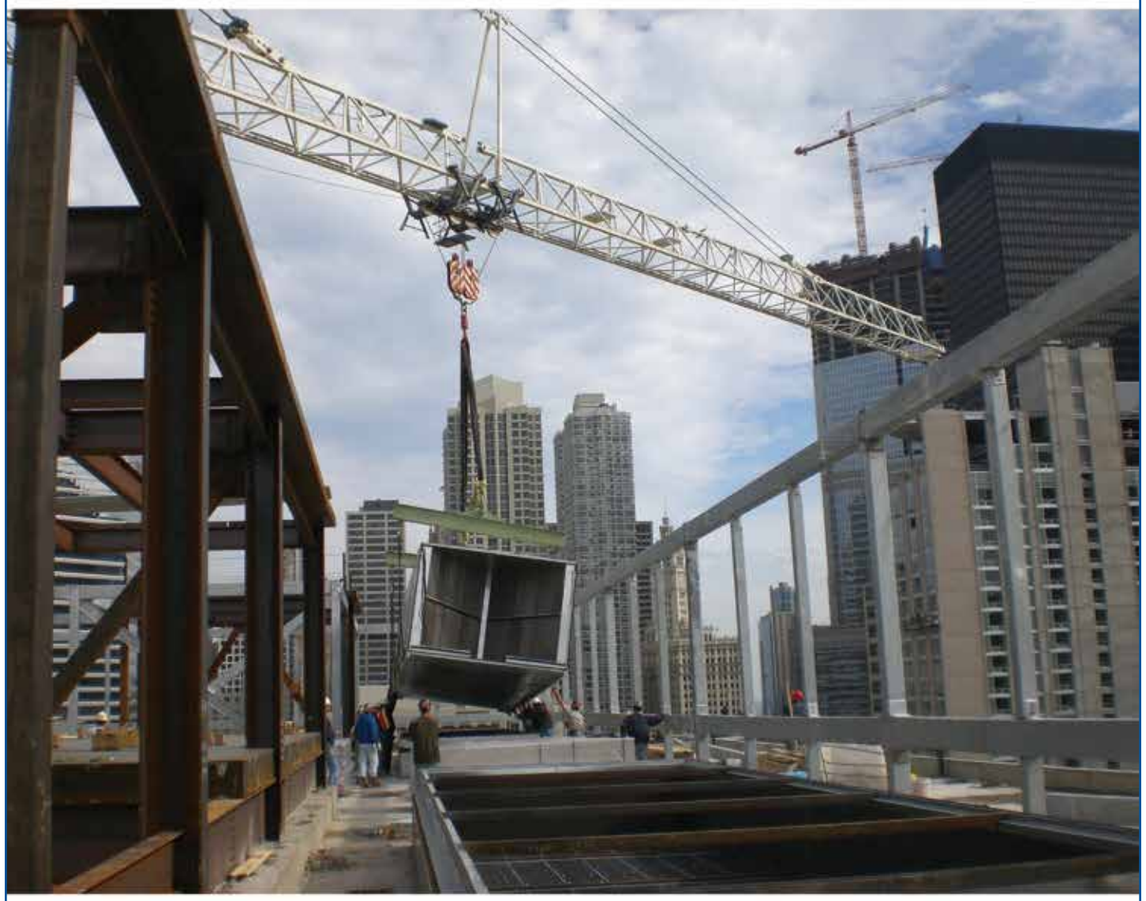

AT Mechanical

Melrose Park, IL

Best Wishes for a Great Season to the

Lake Forest Scouts

Expect the exceptional

THE EXCHANGE

A Division of Semersky Enterprises, Inc.

PORSCHE
2300 Skokie Valley Rd.
Highland Park, IL
847-266-7000
www.4porsche.com

Audi Truth in Engineering
2490 Skokie Valley Rd.
Highland Park, IL
847-432-5020
www.audiexchange.com

FIND NEW ROADS
1 Sherwood Terrace
Lake Bluff, IL
847-615-1111
www.chevyexchange.com

AWARDS 2015-2016

VARSITY

ROOKIE OF THE YEAR
Graham Hickey
MOST IMPROVED PLAYER
Will Lincoln
STEPHEN HEAD AWARD
Jack Landis and Peter Lincoln
COACHES AWARD
Connor Knop
GRINDER AWARD
Mike Gaidas
MVP
Matt Moderwell
IHSHL NORTH CENTRAL STERLING VARSITY GOALIE OF THE YEAR
Michael Gaidas
IHSHL NORTH CENTRAL STERLING VARSITY OFFENSIVE PLAYER OF THE YEAR
Connor Knop

JUNIOR VARSITY

MOST IMPROVED DEFENSE
Truman Stein
BEST DEFENSE
Henry Hodge
MOST IMPROVED OFFENSE
Carter Blake
COACHES AWARD
Peter Haggerty
GRINDER AWARD
Tyler Nicholas
MVP
Mac Pfalzer
KEVIN GORTER AWARD
Jake Hardy & Jack Wildman
BILLY OC AWARD
Kenny Kazarian
IHSHL NORTH CENTRAL CHAMPION JV SPORTSMANSHIP PLAYER OF THE YEAR
AJ Carani
CHICAGO BLACKHAWKS PLAYER OF THE MONTH NOVEMBER 2015
Jake Hardy

ACADEMIC

HIGH HONOR ROLL
Sam Pasquesi
Jake Hardy
Henry Hodge
Alex Riedel
John Schlachtenhaufen

HONOR ROLL
Carter Allen
Trevor Allen
Will Lincoln
Stefan Riedel
Jay Baker
Jack Landis
Peter Lincoln

NATIONAL HONOR SOCIETY INDUCTEES
Luke Abbattista
Jake Hardy
Henry Hodge
Alex Riedel

CUM LAUDE
Henry Hodge
Alex Riedel

Office Designs has been the leader in outfitting small to medium sized businesses and home offices on the North Shore for over 20 years.
We offer:

- **Competitive Pricing**
- **Free Shipping on Most Items**
- **Free 30 Day Returns**
- **Free Space Planning & Design Services**

Call us at **847.865.4020,** visit online at **OfficeDesigns.com,** or stop in to our Northbrook Showroom.

Go Scouts!

OfficeDesigns

722 Landwehr Road | Northbrook, IL
847.865.4020 | OfficeDesigns.com

Fred's PRO SHOP

MORE SELECTION, MORE STAFF, ALONG WITH DEEPER INVENTORY TO SERVICE YOUR HOCKEY NEEDS BETTER THAN EVER!

NEW LOCATION! 10,000 SQ. FT.

935 LAKEVIEW PARKWAY – SUITE 111, VERNON HILLS, IL. 60061 (847) 247-6066

Alta E. Mekaelian, D.D.S.

GENERAL, FAMILY, COSMETIC & IMPLANT DENTISTRY

135 NORTH ROUTE 21
GURNEE, ILLINOIS 60031
TELEPHONE (847) 623-2340
FAX (847) 623-2384
WWW.FAMILYDENTISTSINGURNEE.COM

FTR
Focused Results
Personal Training and Sports Performance

Zak Rivera
ACSM Certified Personal Trainer

results@fitwithfr.com
224-880-5982
14 E Scranton Ave
Lake Bluff, IL 60044

FERRETTI PLUMBING, INC.
Licensed - Bonded - Insured

DINO FERRETTI
Owner
ferrettiplumbingcorp@gmail.com

(847)828-1271
Lake Bluff, IL 60044

Service and Repair
Remodeling and Installation

Backflow Testing Certification
Residential and Commercial

Lake Forest Market Square | Libertyville Main Street

Forest Bootery
www.forestbootery.com

footwear-outerwear-clothing

patagonia

BE CONFIDENT.
WHEN YOU NEED IT THE MOST.

Knowing when to take the right shot can make the difference in your future. And building that confidence takes planning and skill. At Hoopis Group, we work with you to create long-term financial strategies that can help you and your family succeed.

Learn how we can help you reach your financial goals.

HOOPIS GROUP
A member of the MassMutual Financial Group

Hoopis Group
300 S. Wacker Drive, Suite 2000
Chicago, IL 60606
312-347-1660
www.hoopisgroup.com

LIFE INSURANCE + RETIREMENT/401(K) PLAN SERVICES + DISABILITY INCOME INSURANCE + LONG TERM CARE INSURANCE + ANNUITIES

MassMutual Financial Group refers to Massachusetts Mutual Life Insurance Co. (MassMutual), its affiliated companies and sales representatives. Insurance products are issued by MassMutual, Springfield, MA 01111, and its subsidiaries, C.M. Life Insurance Company and MML Bay State Life Insurance Company, Enfield, CT 06082. CRN201702-168641

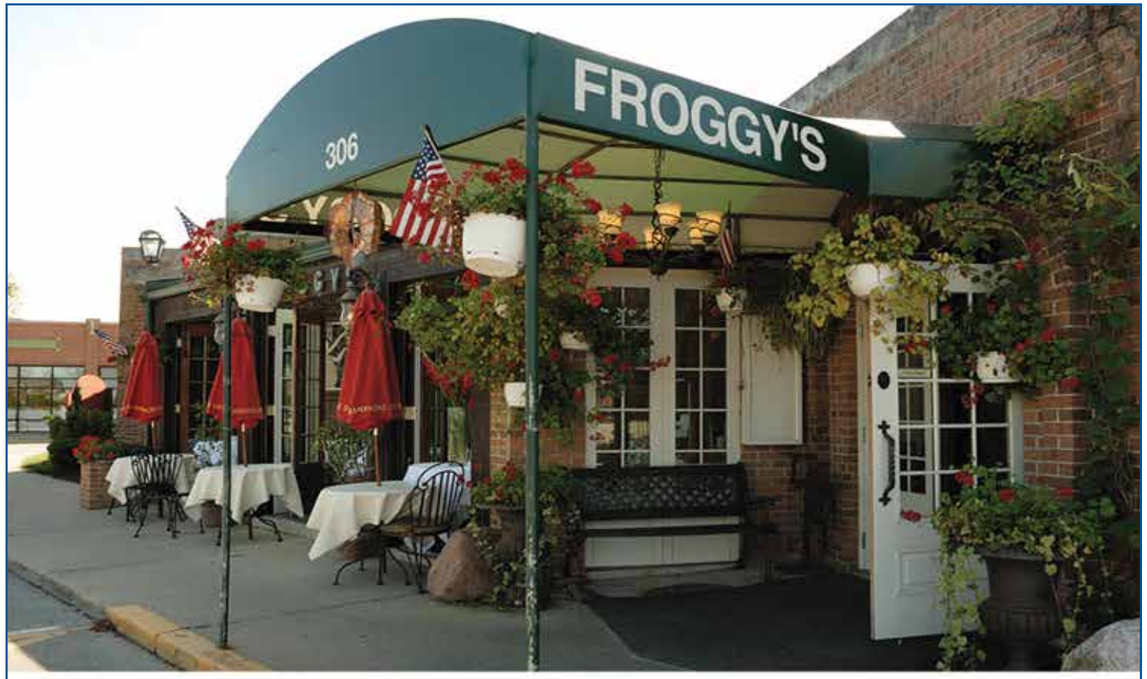

Froggy's French Cafe

Celebrating 36 Years Of Experience
For Your Special Event!

Lunch Served Monday thru Friday
Dinner Served Monday thru Saturday
306 Green Bay Rd. Highwood, IL
For Reservations Call:847-433-7080

xtreme

QUALITY GEAR.
QUALITY SERVICE.

Welcome to the dealer where quality service is our priority!
We offer a full line of products and services to meet all your hockey equipment, repair, and custom order requirements:

- **PERFORMANCE AND PROTECTIVE GEAR**
- **SKATE SHARPENING AND REPAIR**
- **PRO-LINE EQUIPMENT**
- **TEAM APPAREL AND SPIRIT WEAR**

TAKE YOUR GAME TO THE NEXT LEVEL
WHERE SCOUTS ALWAYS GET 10% OFF!

TWO LOCATIONS TO SERVE YOU:

GLACIER ICE ARENA
670 PARKWAY AVE
VERNON HILLS, IL 60061
TEL. 847-247-9095

CENTENNIAL ICE ARENA
3100 TRAIL WAY
HIGHLAND PARK, IL 60035
TEL. 847-926-9095

LETS GO SCOUTS!

XTREMEHOCKEYANDLACROSSE@EARTHLINK.NET
WWW.XTREMEHOCKEYANDLACROSSE.COM

Don't Just Play Hard, Play Xtreme!™

GO SCOUTS!

You can count on our support.

Edward Jacks & Company · LLC
CERTIFIED PUBLIC ACCOUNTANTS

920 South Waukegan Road, Suite 300
Lake Forest, Illinois 60045
847-234-9500
www.edwardjacks.com

gerber
COLLISION & GLASS

Now with over
75 Locations
throughout
Illinois & Indiana!

877-7Gerber
www.gerbercollision.com

Highly Wreck-ommended!

WISHING THE LAKE FOREST SCOUTS ANOTHER SUCCESSFUL SEASON ON THE ICE!

LUXURY PORTFOLIO INTERNATIONAL
LEADING REAL ESTATE COMPANIES of the WORLD

GRIFFITH, GRANT & LACKIE REALTORS®
A TRADITION OF TRUST SINCE 1903

KATHI HUDSON
847.234.0485 (office)
847.987.4309 (cell)
khudson@gglrealty.com

ESTD 1910

KASHIAN BROS

FLOORING

Carpet · Area Rugs · Wood Floors · Vinyl · Tile

Browse our extensive selection of new flooring
at our Wilmette showroom.

Installation services trusted since 1910.

The North Shore's experts in cleaning, refinishing & restoration.

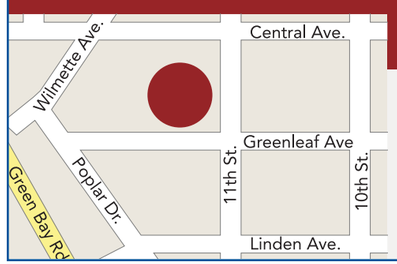

1107 GREENLEAF AVE. WILMETTE, IL
847-282-4081 · KASHIANBROS.COM

KEVIN GORTER Memorial 1987

Kevin Gorter graduated from Lake Forest High School in 1983 and loved the game of hockey. He played 4 years for the Duke Ice Hockey Club and served as President of the Duke Sport Club Council for the academic year 1986-1987. He was the most energetic, compassionate, charismatic, humorous and empathetic young man you could ever hope to meet. Kevin died in a car accident while touring New Zealand with friends shortly after graduating from Duke University in 1987. To keep Kevin's spirit and zest for life present in our lives, several of Kevin's closest friends started the Kevin Gorter Memorial Foundation. Originally established by his friends to support the Lake Forest Scouts Hockey program, a 501c3 eligible foundation was formed in 2002 and has since evolved into a vibrant charitable organization. The charity supports hockey programs for developmentally and financially challenged kids around Chicago - programs we think Kevin would have loved.

In addition, the foundation recognizes the Lake Forest Scouts JV Hockey program with a trophy given in Kevin's name to the high school player who best demonstrates Kevin's passion for the game of hockey on and off the ice. The award has been presented at the Lake Forest Scouts JV Hockey banquet every year for the last 25 years by Kevin's friends from Lake Forest, many of whom still live in the area. To learn more about the Kevin Gorter Memorial Foundation, please visit www.kevingorter.org.

Give your child an academic advantage in school and beyond!

Kumon helps your child become a better learner:
- The Kumon Method helps children ages 3 through high school advance their math and reading skills.
- Many of our students are studying above grade level.
- For over 50 years, Kumon has benefited millions of kids around the world.

SCHEDULE A PARENT ORIENTATION TODAY!

FOR AGES 3+

Kumon Math & Reading Center of
LAKE BLUFF
123 North Waukegan Road, Lake Bluff, IL 60044
847-615-2889 • kumon.com/lake-bluff-il

KUMON®

I'M PROUD TO SUPPORT THE SCOUTS!

Best of Luck on the 2016-2017 Season!

DARIA ANDREWS | 847.477.3794 | dandrews@koenigrubloff.com

778 N. Western Avenue | Lake Forest, Illinois 60045

©BHH Affiliates, LLC.

BERKSHIRE HATHAWAY HomeServices | KoenigRubloff Realty Group

Gerhard's®

ELEGANT EUROPEAN DESSERTS

720 N. WESTERN AVE., LAKE FOREST IL 60045
PH 847.234.0023 FX 847.234.0628

J & K Cleaners, Inc.

Certified Professional Cleaner CPD

Dry Cleaning, Tailoring,
Draperies, and Household Items.

Hours:
Mon-Fri 7-6:30
Sat 8-5
Sun- Closed

847-234-0400

504 N. Western Ave.
Lake Forest, IL 60045

Carriage Point Dental Associates

John J. Lee, DDS

The Practice of General Dentistry

101 Waukegan Rd., Suite 930
Lake Bluff, Illinois 60044
Tel: (847) 735-9530
Fax: (847) 735-9531

LAKELAND

APPLIANCE SERVICE

WE DO IT RIGHT...FOR LESS!

ALL MAJOR BRANDS

WASHERS-DRYERS-DISHWASHERS-DISPOSERS
OVENS-RANGES-COOKTOPS-STOVES
REFRIGERATORS-FREEZERS-ICEMAKERS

1-847-295-9500

BBB ACCREDITED BUSINESS

HONEST, RELIABLE, GUARANTEED REPAIRS

CONGRATULATIONS TO THE 2015-2016 VARSITY TEAM
FOR WINNING THE STERLING DIVISION CHAMPIONSHIP

Providing Superior Service to the North Shore Since 1976!

PASQUESI

PLUMBING

COMPLETE PLUMBING, HEATING AND AIR CONDITIONING SERVICE

Family Owned and Operated.

3218 Skokie Valley Road, Highland Park, IL 60035
Highland Park 847-433-3426 Lake Forest 847-234-9143

Our Hometown Heroes
The SCOUTS are in
good company with *KEYTH*®

To Service and Protect®

Secure Technologies Since 1975

800.831.0000

Keyth.com

l2tmedia

PROUDLY SUPPORTS THE

LAKE FOREST HIGH SCHOOL
JV HOCKEY PROGRAM

www.l2tmedia.com 888.331.9292

Smile!

By providing quality dentistry in a comfortable and luxurious setting,
we take personalized service to the *extreme!*

Flexible scheduling with extended appointments, evening and Saturdays
available and a special sensitivity and accommodation to phobic patients.

Ask us how to maximize your benefits.

Dr. Steve Ballis
Lake Forest Dental, Ltd

1025 Everett, Lake Forest • 847-457-9200 • www.drballis.com

Ashley & Sloane

Featuring mirrors, lighting, furniture &
accessories from Paris and the French countryside

500 North Third Street, Libertyville IL 60048
Wednesdays & Fridays 10am - 4pm

Questions? Call Jennifer Mower 847-345-6600

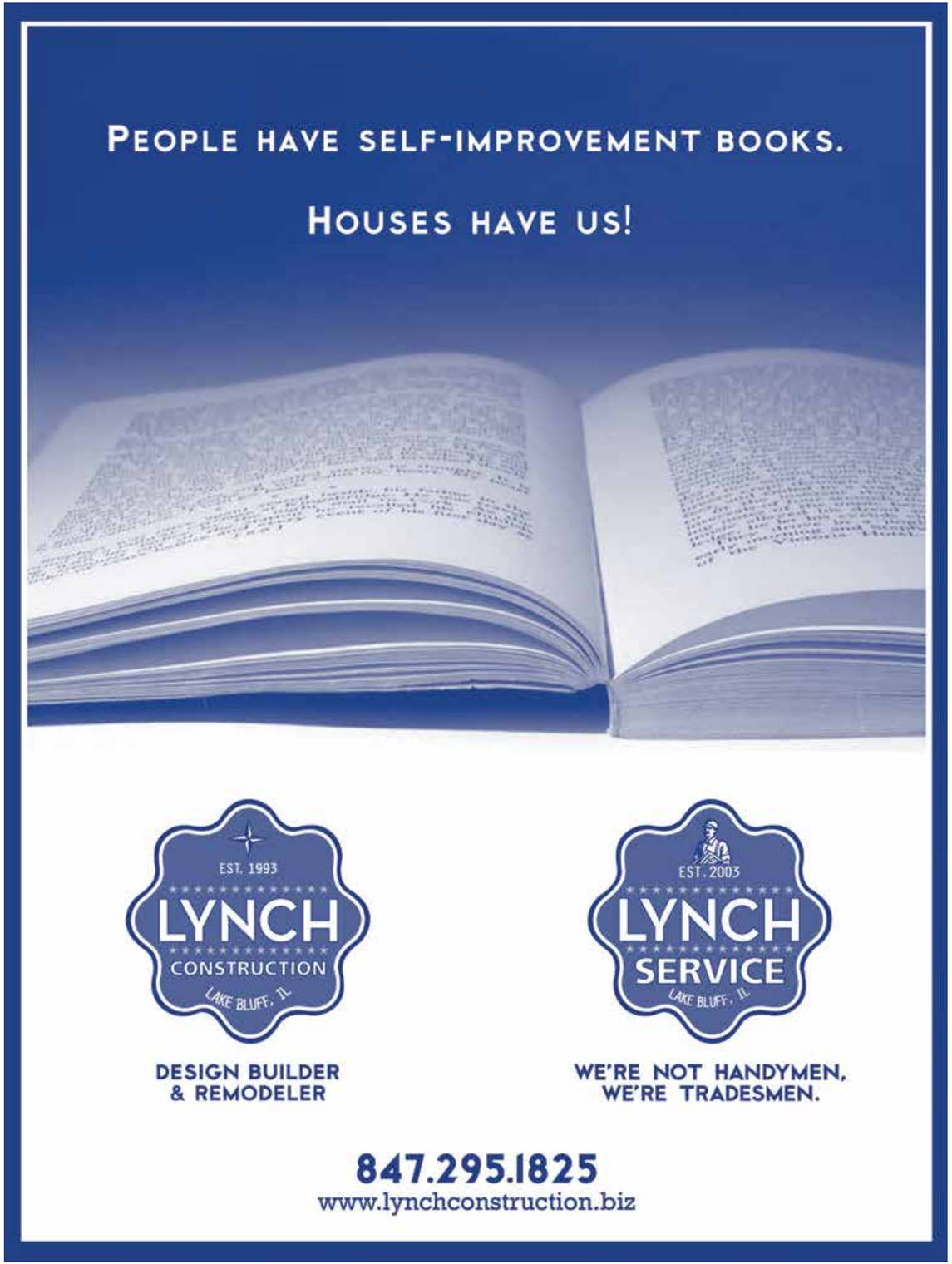

Go Scouts!

Here's to a great 2016-2017 Hockey Season!

From the *Lyon Martini Group*

YOUR REAL ESTATE PROFESSIONALS!

Chairman's Circle Platinum & Top Producers 2009—2015

#1 Agent in the #1 Office in Lake County, Lake Forest and Lake Bluff 2015!*

Career Residential & Project Sales over $980 million!**

Ann Lyon
847.828.9991
AnnLLyon@gmail.com

Jeanne Martini
847.909.8085
JeanneLMartini@gmail.com

BERKSHIRE HATHAWAY HomeServices | KoenigRubloff Realty Group

778 N. Western Ave | Lake Forest
KoenigRubloff.com

*Source BrokerMetrics. Market share total $ volume, 1/1/2015—12/31/2015
**Ann & Jeanne's combined sales

© 2016 BHH Affiliates, LLC. A member of the franchise system of BHH Affiliates, LLC.

GO SCOUTS HOCKEY!
From your Friends at Mariani Landscape

Holiday Shoppe
November 19th - December 18th
9 AM to 5 PM Daily

MARIANI

www.MARIANILANDSCAPE.com
847-234-2172

Murphy Carpentry
proudly supports
SCOUT HOCKEY

Murphy Carpentry
General contracting. Quality work frame to finish.

Established 1989

Bill Murphy – 847-234-6960 –
murphycarp@aol.com

Murphy Carpentry, Inc. is a licensed, bonded, insured general contracting corporation. We have been serving the North Shore and surrounding Chicago areas with a highly skilled contracting crew since 1989.

Marvin Windows and Doors are built to be long-lasting and energy efficient. Call us today to find out how you can build your dream, using Marvin Windows and Doors.

Murphy Carpentry is an authorized installer of Marvin Windows.

MARVIN
Windows and Doors
Built around you.®

LAKE FOREST
ACUTE CARE
IMMEDIATE CARE FOR IMMEDIATE NEEDS

+ No Appointments Needed
+ Emergency Room Doctors
+ Children & Adults
+ On-site X-Rays
+ Illness & Injury
+ Most Insurance Accepted
+ School & Sport Physicals

1025 W. EVERETT ROAD
LAKE FOREST, IL 60045

847.234.7950
LFACUTECARE.COM

SAUCED PIZZA
LAKE FOREST, IL

Order Online
WWW.SAUCEDPIZZA.COM

508 N. Western Ave.
Lake Forest, IL 60045
224-544-5035

LAKE FOREST DANCE TEAM

PUCKS AND POMS 2016-2017!!!

GOOD LUCK THIS SEASON!

THE POMMERS WOULD LIKE TO THANK YOU FOR YOUR CONTINUED SUPPORT!

ONE LF GOAL

TICKER TAPE PARADE IN THE SENIOR HALL!!!

CLASS OF 2017

MICHAEL'S BARBERSHOP

Westwood Square
950 N Western Avenue
(847) 234-9752

Left Bank

Dogs • Not-So-Sloppy Joes
659 N. Bank Lane, Lake Forest
(847) 234-4770

JOHN S. TADEL
OWNER

SMITH'S MEN'S STORE
TRADITIONAL CLOTHING
AND ACCESSORIES

770 WESTERN AVENUE
LAKE FOREST, IL 60045
PHONE 847.234.5866
FAX 847.234.6483
E-MAIL SMITHSMENSSTORE@SBCGLOBAL.NET

LOCATION, LOCATION, LOCATION!
PROXIMITY, PROXIMITY, PROXIMITY!

Contact us for a confidential, complimentary market analysis of your home.

Proximity PARTNERS
AT GRIFFITH, GRANT & LACKIE REALTORS

GRIFFITH, GRANT & LACKIE REALTORS®

847.234.0485 | www.gglrealty.com
280 E. Deerpath | Lake Forest, Illinois
mcarney@gglrealty.com | amrowiec@gglrealty.com

MARINA CARNEY & ANDY MROWIEC | 847.283.0792

PASSPORT HEALTH®

NORTHSHORE DERMATOLOGY CENTER, S.C.

LAKE BLUFF
925 Sherwood Drive
Lake Bluff, IL 60044
847.234.1177

WILMETTE
3612 W. Lake Ave.
2nd Floor
847.853.7900

LIBERTYVILLE
1880 W. Winchester Rd.,
Suite 107
224.433.6423

Ultherapy
Uplifting Ultrasound

UPLIFTING ULTRASOUND!

Ultherapy is a new type of non-surgical procedure for the face that uses ultrasound and the body's own natural healing process to lift, tone and tighten skin. One treatment triggers the body's own natural regenerative process of building new collagen to gradually and naturally lift and tighten skin from the inside out. to lift, tone and tighten skin.

847.234.1177

Mention this Ad for a
FREE CONSULTATION and 10% off Ultherapy!

NORTHSHORE DERMATOLOGY CENTER, S.C.

Picosure Tattoo Removal Laser
Neograft Hair Transplant:
No Cutting, No Scars, No Plug
Ultherapy - Lunchtime Face Lift
Coolsculpting by Zeltiq
Cutera Pearl Laser Resurfacing and Rejuvenation
Laser Hair Removal • Botox & Dysport Fillers
(Restylane, Perlane, Juvederm, Sculptra)
Facial Chemical Peels • Microdermabrasion
New Laser for Stretch Marks
Leg Spider Vein Treatment • Sun & Age Spots
Skin Surgery – Moles & Skin Cancer
General Dermatology for All Ages

TINA C. VENETOS, M.D.
BOARD CERTIFIED DERMATOLOGIST
On Staff at Evanston, Glenbrook, and Lake Forest Hospitals
www.northshorederm.biz

TRANSFORM YOUR BODY
WITHOUT SURGERY OR DOWNTIME.

BEFORE | 8 WEEKS AFTER FIRST COOLSCULPTING® TREATMENT | 9 WEEKS AFTER SECOND COOLSCULPTING® TREATMENT (No weight change)

REVEAL THE REAL YOU.
CoolSculpting® is the non-surgical body contouring treatment that freezes and naturally eliminates fat. **No needles, no surgery** and best of all, **no downtime.** Developed by Harvard scientists, CoolSculpting is **FDA-cleared, safe and clinically proven.** We will develop your customized CoolSculpting treatment plan so you can say goodbye to stubborn fat!

Results and patient experience may vary. Ask us if CoolSculpting is right for you. In the U.S. and Taiwan, non-invasive fat reduction is cleared only for the flank (love handle) and abdomen. CoolSculpting, the CoolSculpting logo and the Snowflake design are registered trademarks of ZELTIQ Aesthetics, Inc. © 2013. All rights reserved. IC1392-A

North Shore Cleaners

Cleaning Care for
Your Wardrobe . . . Your Home

950 WESTREN AVENUE
LAKE FOREST, IL 60045
847-295-5665

SUPERIOR GRAPHITE

WWW.SUPERIORGRAPHITE.COM

GO SCOUTS!

Multimetal Products Corporation

Celebrating Your Achievements

Schiff Hardin proudly supports the

LFHS Hockey Association

Schiff Hardin

Schiff Hardin LLP | schiffhardin.com

OML
WORLDWIDE
TRANSPORTATION
EST. 1956

GOOD PUCK THIS SEASON!!
GO SCOUTS!!

Sedans • SUVs • Limousines • Mini Coaches • Sprinter Vans

Weddings
Birthday Parties
Bar/Bat Mitzvah
Concerts
Corporate Functions
Airport Transportation
Night on the Town
Bachelor/ette Parties
Winery Trips
Proms & Dances
Shopping Trips
Sporting Events

847-948-8050
ohare-midway.com

Let's Do This!
Go Scouts!

VISION QUEST COACHING

Cycling - Swimming - Triathlon

Vision Quest Coaching
1923 Skokie Valley Road
Highland Park
info@visionquestcoaching.com

Mention "Scouts Hockey" for a trial cycling class.

APBA AMERICAN POWER BOAT ASSOCIATION
RACING OUTBOARDS
MARINE RACING CLUB

BAM BAM POWERBOAT RACING and sponsors proudly support SCOUTS HOCKEY!!

SRP
2013, 2014, 2016
Marathon National Champion
APBA AMERICAN POWER BOAT ASSOCIATION

Yamato
SBI SILVERSTONE BUILDERS, INC.
SPARKPLUGS.COM
COLDWELL BANKER COMMERCIAL NRT

Where Ideas Blossom

PLANTS AND GARDEN SUPPLIES

CONTAINERS AND STATUARY

HOME AND GARDEN ACCENTS

PET AND BIRD SUPPLIES

SEASONAL DECOR

HOME AND GARDENS Pasquesi EST. 1975

LAKE BLUFF 975 North Shore Dr • 847-615-2700

LAKE FOREST 695 N. Western Ave. • www.pasquesi.com

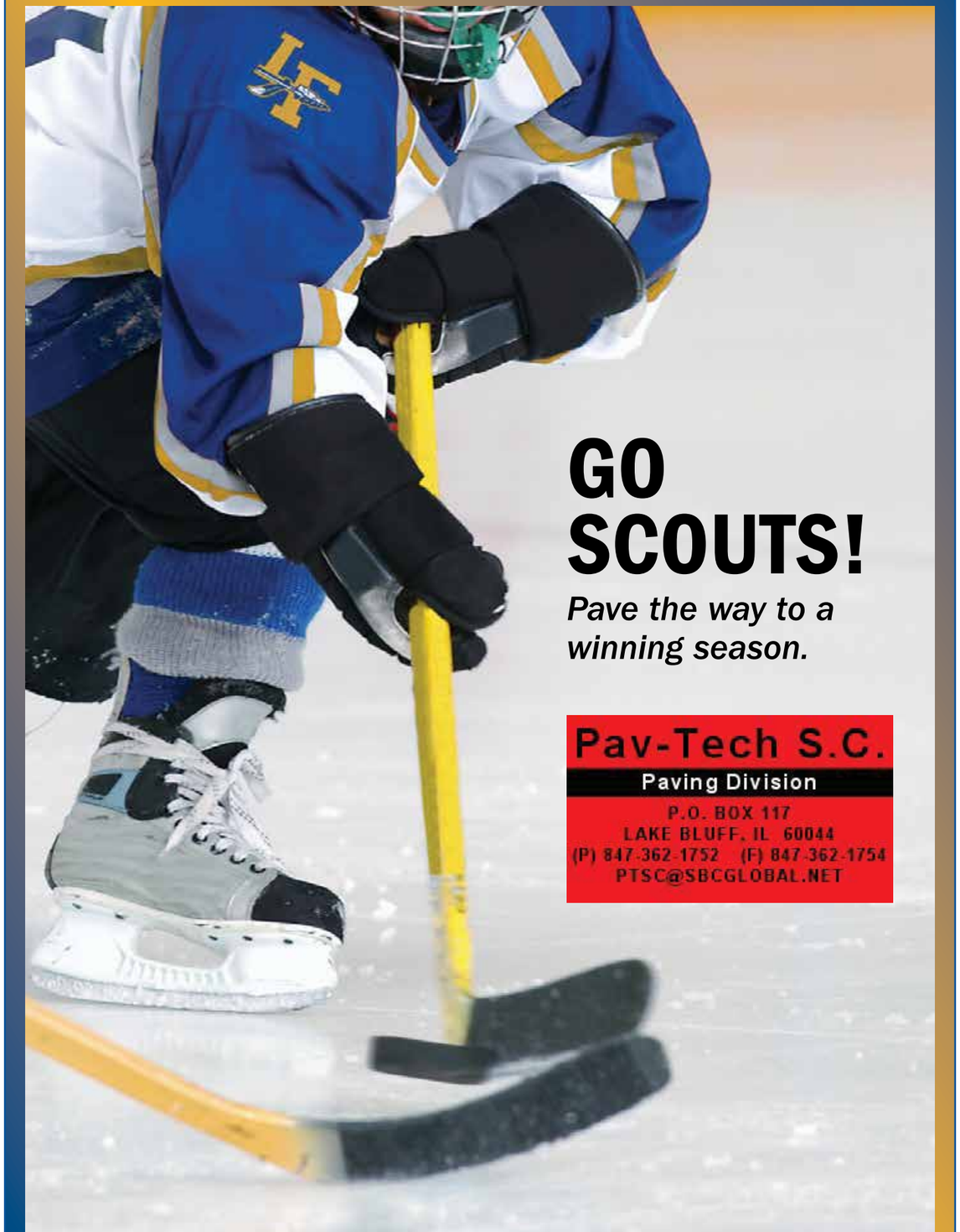

GO SCOUTS!

Pave the way to a winning season.

Pav-Tech S.C.

Paving Division

P.O. BOX 117
LAKE BLUFF, IL 60044
(P) 847-362-1752 (F) 847-362-1754
PTSC@SBCGLOBAL.NET

DO YOU HAVE AN OLDER, ARTHRITIC OR OVERWEIGHT DOG?

As dogs age, they lose their musculature, balance and joint strength.

Keep your dog in tip top shape by incorporating low-impact workouts on

FitPAWS® Canine Conditioning Equipment,

The #1 brand of fitness and rehab equipment for dogs.

Schedule an appointment with one of **YUPPY PUPPY'S** Certified Master FitPAWS® Trainers to find out how adding FitPAWS® strengthening activities to your dog's activities will help your dog:

- Increase trunk and core strength
- Improve balance and awareness of the body's position in space
- Improve reaction and control
- Stabilize weak areas
- Increase range of motion in joints and elongation of the muscles

GET FIT · PLAY FIT · STAY FIT

DOG DAYCARE, BOARDING, AND GROOMING

www.ayuppypuppy.com 847-234-6200

YUPPY PUPPY
love unleashed

SECOND CITY PRIME
STEAK & SEAFOOD CO.™

"BRINGING THE CHOP HOUSE TO YOUR HOUSE"

Specializing in Residential/Commercial Delivery

USDA Prime All Natural •
Kobe/Wagyu •
Wet/Dry Aged Steaks •
Wild Caught Seafood •
Flash Frozen •
Peak Fresh •
Catering •
Nationwide Shipping •

Gift Packages Available

(630) 854-6924

SECONDCITYPRIME.COM

FACEBOOK.COM/SECONDCITYPRIME
TWITTER.COM/SECONDCITYPRIME
INSTAGRAM.COM/SECONDCITYPRIME

EXTRA! EXTRA!

Your Life. Your Plan.®

Although we may not be as fast as a speeding bullet, more powerful than a locomotive or able to leap tall buildings in a single bound, we ARE extraordinarily dedicated to making your world a better, safer place, one transaction at a time!

Serving the legal needs of Northshore families for over 49 years in the areas of wills and trusts, real estate, business, and probate and trust administration. How can we help you?

Semmelman & Semmelman
ATTORNEYS AT LAW

David Semmelman · Kimberly Wisneski · 900 North Shore Drive, Lake Bluff, IL 60044 · 847.234.4438

Extraordinarily dedicated. semmelmanlaw.com

Make the one call that does it all...

- Window Washing/Gutter Cleaning
- Power Washing
- House Cleaning
- Garage/Attic Cleaning
- Licensed & Fully Insured

Good Luck Scouts!

Sidney's Services Unlimited

Call 847-615-0800 or visit www.sidneyservices.com

Serving the North Shore for over 30 years...

Heinen's Grocery Store is proud to support Lake Forest High School

GOOD LUCK SCOUTS!

Lake Bluff's Full Service Grocery Store

Located at 201 S Waukegan Rd, Lake Bluff

847-735-0026 | Open 7 days a week, 8:00 AM – 8:30 PM
heinens.com

heinen's® GROCERY STORE

Photography by Mike Crews

ice it scouts!

the path to winning is passion!

25 YEARS
RP
ROSBOROUGH PARTNERS, INC.
Transforming Landscapes for 25 Years

Photography by Barry Rustin

Landscape architecture, residential/commercial garden design, construction and site management.
847.549.1361 rosboroughpartners.com

We're pros at treating professional athletes. Current and future.

At NorthShore, we're the official healthcare partner of the Chicago Bears and the Chicago Blackhawks. Our sports medicine experts help keep everyone in top form, from professionals and competitive amateurs to young athletes and weekend warriors.

Walk-in Clinics
Monday to Friday 9:00 a.m.–4:00 p.m.
Saturday 8:00 a.m.–11:00 a.m.

(847) 6-SPORTS
northshore.org/sports

NorthShore
University HealthSystem
Orthopaedic Institute

Superior Auto Repair, Inc.

419 West Washington Avenue
Lake Bluff, Illinois 60044

Rich Nemeth
Owner

Phone# (847) 880-5484
Fax# (847) 235-2408

A new take on classic American cuisine

Graffiti Grill & BBQ!

BURGERS, SANDWICHES
SALADS & MORE
BREAKFAST, LUNCH & DINNER

715 ROCKLAND RD., LAKE BLUFF
847.234.7455
SEE OUR FULL MENU AT
www.graffitigrillonline.com

Serving the community
for over 125 years!

Thybony INTERIORS

Complimentary in-home window treatment consultations with one of our talented Interior Designers!

In-home paint consultations available!

1726 GLENVIEW RD.
GLENVIEW, IL 60025
847.998.7420
(Wallpaper, Blinds & Design)

413 WASHINGTON
LAKE BLUFF, IL 60044
847.735.9020
(Paint Only)

700 N. MILWAUKEE AVE
SUITE 138-B
VERNON HILLS, IL 60061
847.949.0900
(Paint, Wallpaper, Blinds & Design)

houzz

HunterDouglas
WINDOW FASHIONS

Benjamin Moore Paints

WWW.THYBONYINTERIORS.COM

GO SCOUTS!

Teamwork

An assist is as good as a goal.

UBS Financial Services Inc.
5 Revere Drive, Suite 500
Northbrook, IL 60062-1566
847-498-7700 800-323-9392
ubs.com/team/quantumwm

Jim M. Perkins
SVP - Wealth Management
Senior Portfolio Manager
Financial Advisor
847-498-7814
jim.perkins@ubs.com

Jennifer S. Barberis, CFP®
Wealth Management Associate
847-498-7718
jennifer.barberis@ubs.com

Krystal Niggemann
Client Service Associate
847-498-7706
krystal.niggemann@ubs.com

Anna Mirza Janczy
Client Associate
847-498-7732
anna.janczy@ubs.com

UBS

Certified Financial Planner Board of Standards Inc. owns the certification marks CFP®, Certified Financial Planner™ and federally registered CFP (with flame design) in the U.S., which it awards to individuals who successfully complete CFP Board's initial and ongoing certification requirements. ©UBS 2016. All rights reserved. UBS Financial Services Inc. is a subsidiary of UBS AG. Member FINRA/SIPC. D-UBS-D221AB22

FRESHSkin

Dr Josie L. Tenore, M.D., MSc
Aesthetic Medicine Center
595 Elm Place, Suite 208 | Highland Park, IL 60035
224.306.2607

FRESHEN YOUR LOOK

Before and After

Dr. Tenore specializes in non-surgical cosmetic procedures.
Silhouette Lift · Sculptra · Bellafill® · Prototherapy/BroadBand Light (BBL™) · Chemical Peels · Sclerotherapy · Medically Supervised Weight Loss · Botox and Dysport · Dermal Fillers · Spa Services · Microdermabraision
20% Off Any Service if performed at the time of a new patient consultation!

www.myfreshskin.com

Creating Confident Smiles for Life

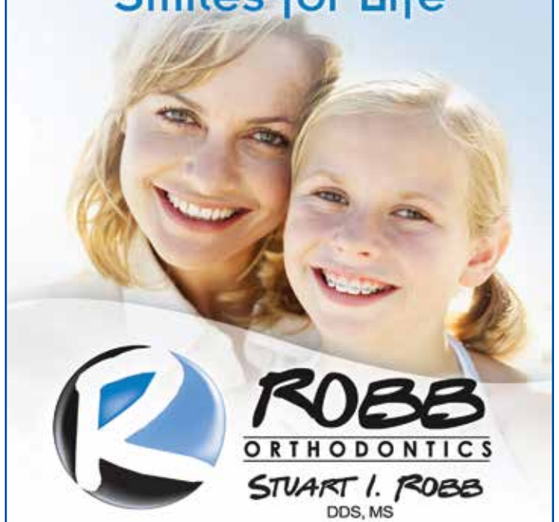

ROBB ORTHODONTICS
STUART I. ROBB DDS, MS

225 E. Deerpath Road, Ste. 100 • Lake Forest, IL • 847.234.4777
1770 First Street, Ste. 460 • Highland Park, IL • 847.432.4777

www.RobbOrthodontics.com

CLARK & STEINER, LTD.
ATTORNEYS AT LAW

ClarkSteiner.com
560 Oakwood Avenue, Suite 101
Lake Forest, Illinois 60045
Telephone: (847) 604-8300
Facsimile: (847) 604-8383

KATHLEEN WEINSTEIN
PHOTOGRAPHY

Your Family is your greatest work of Art!

Before the adventure of college begins and while your family is still just your family, savor these moments with a timeless portrait of art.

CALL TO RESERVE YOUR SESSION 847-482-1838
Mention this ad for a complementary session.

HOOPIS
PERFORMANCE NETWORK

EMPOWERING FINANCIAL PROFESSIONALS WORLDWIDE

ONLINE TRAINING PLATFORMS

- Hundreds of Prescribable Courses
- Direct Email Notifications
- Analytics for Accountability
- Turnkey Training & Coaching Resources

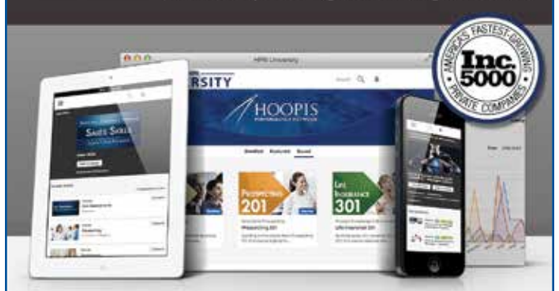

Sales Skills • Marketing • Product Knowledge
Practice Management • Motivation • Leadership

PLEASE CONTACT US TODA TO LEARN MORE
WWW.HOOPIS.COM | INFO@HOOPIS.COM | 855-HPN-GROW

Sunset Foods is your neighborhood supermarket dedicated to providing outstanding customer service and an outstanding selection of delicious foods at competitive prices. Come discover how much fun food can be.

People are Friendlier Around

SUNSET FOODS

www.sunsetfoods.com
Highland Park • Lake Forest
Libertyville • Long Grove • Northbrook

MORGAN'S HARDWARE, CARDS & GIFTS

LAKE FOREST

BEHIND EVERY PROJECT IS A

True Value®

825 S. Waukegan Road,
Lake Forest, IL 60045

847-615-8949

www.truevalue.com/lakeforesthardware
hdwe825@aol.com

Mon.-Fri. 8am-7pm Sat. 8am-6pm Sun. 9am-5pm

shoponline 24/7@truevalue.com

SERVICE YOU CAN TRUST • FAMILY OWNERS SINCE 1991

Proud to support

We celebrate your commitment to hardwork and discipline! Go Scouts!

Greene Kula Partners

Stephen G. Kula
First Vice President
Wealth Management
312-525-4063
steve.kula@ubs.com

Michael W. Greene
Managing Director
Wealth Management
312-525-4062
michael.greene@ubs.com

UBS Financial Services Inc.
One North Wacker Drive
Suite 2600
Chicago, IL 60606-2859
312-525-4500 800-621-0684

ubs.com/team/greenekulafinancialgroup

UBS

West's
INSURANCE AGENCY since 1929

West's is a 4th generation family owned & operated independent agency

SPECIALISTS IN

HOME, AUTO & UMBRELLA

BUSINESS INSURANCE

RISK MANAGEMENT SERVICES

LIFE & HEALTH

EMPLOYEE BENEFITS

Independent Insurance Agent®
The Trusted Choice®

BRENT JONES

Celebrating 85 years serving the Lake Bluff community

Proud Supporter of Lake Forest High School Hockey

CONTACT US AT 847. 234.0789
INFO@WESTINSURANCE.COM WWW.WESTINSURANCE.COM

LET'S GO SCOUTS!

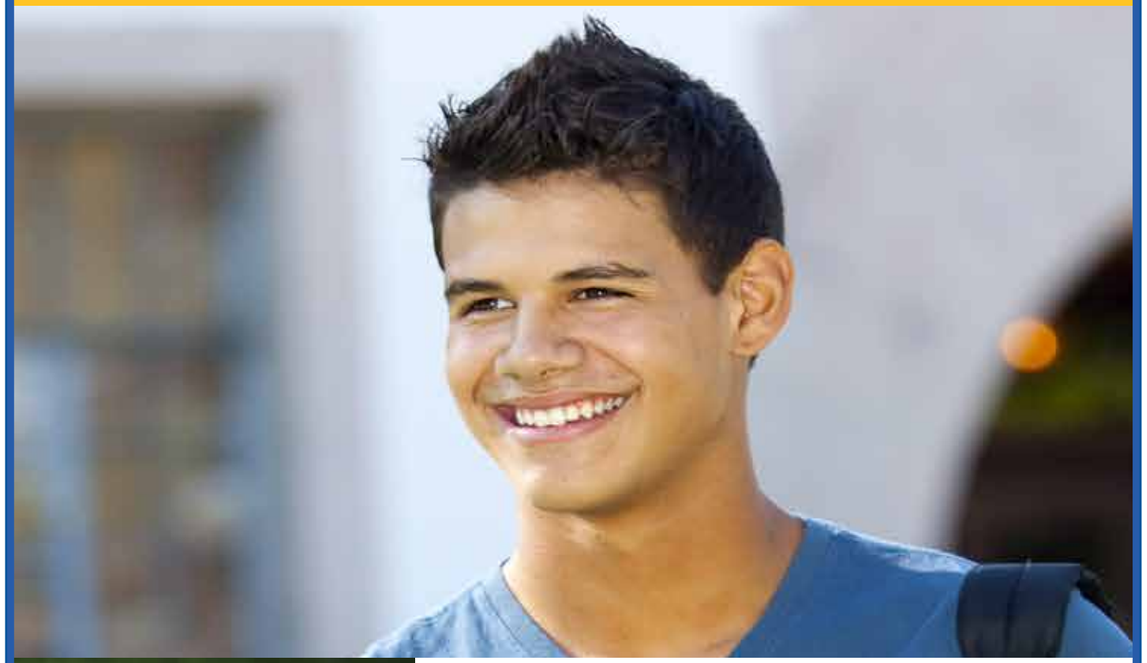

Stay smiling with
custom mouth guards and
invisalign for teens *and* adults!

FREE BRACES CONSULTATION!

840 S. Waukegan Rd. #107
Lake Forest, IL 60045

FOREST ORTHODONTICS & Pediatric Dentistry

847-752-KIDZ (5439)
forestorthopedo.com

GO SCOUTS!

FT
FITNESS TOGETHER

OrnamentShop.com

Personalized Christmas Ornaments & Gifts

Celebrate a winning season of **Scouts Hockey** with Personalized Hockey Ornaments!

- Lots of Hockey ornaments to choose from!
- Personalized while you wait!
- 5,000+ ornaments for family and friends!
- Avoid long lines at the mall! Our store is conveniently located in Lake Forest!

OrnamentShop.com
28457 Ballard, Unit C
Lake Forest, IL 60045
(847) 816-8844

Price Insurance
Since 1937

AUTO · HOME · LIFE · DISABILITY · COMMERCIAL

580 N. Western Ave.
Lake Forest, IL 60045
847·234·0411
www.priceinsurance.us

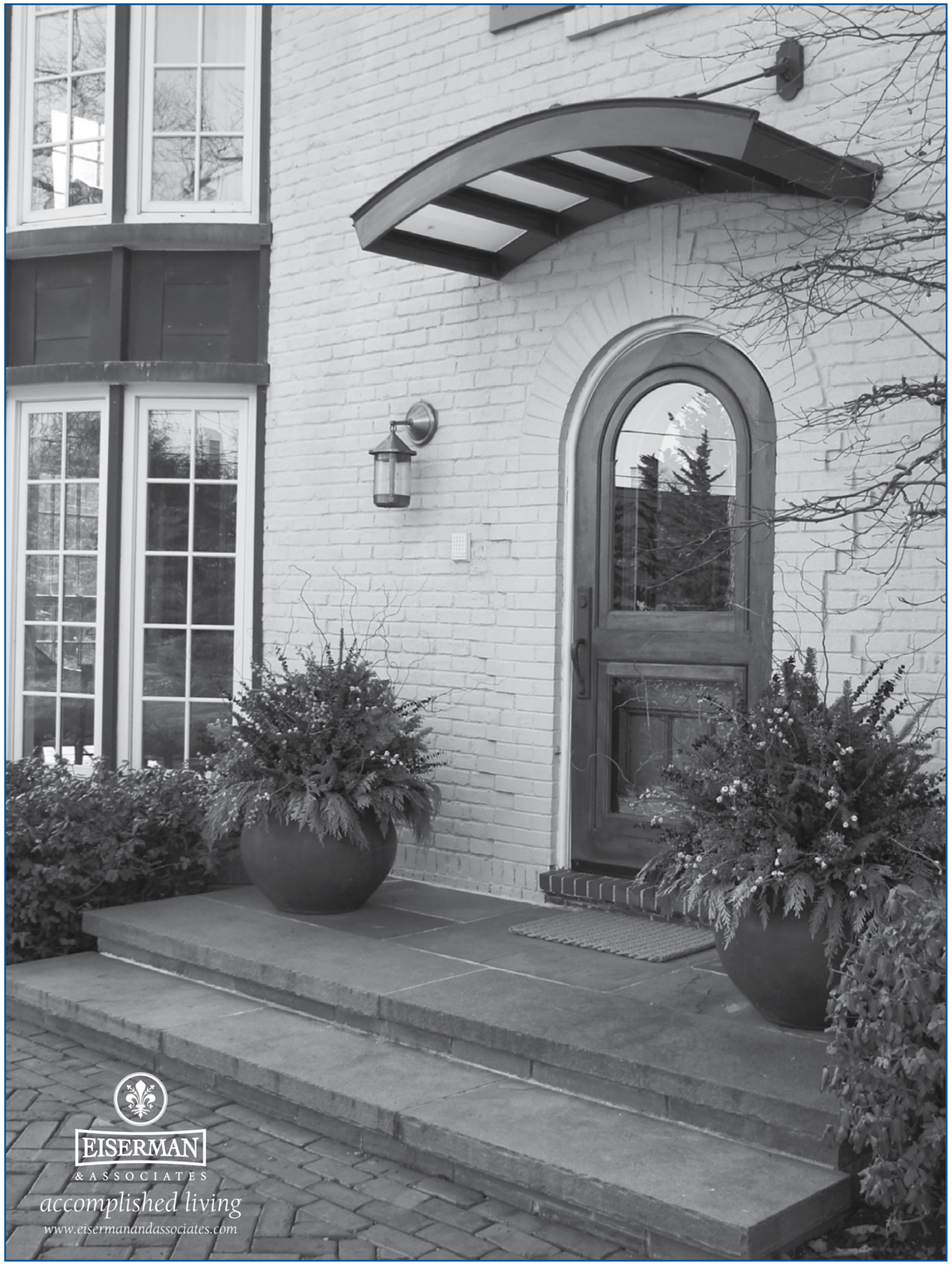

WHERE ARE LAST YEAR'S SENIORS NOW?

CONNOR KNOP - I have started my freshman year at the University of Wisconsin in Madison. I have begun playing intramural hockey, opposing other former captain, Jack Hubbard. Not having summer skates or tryouts this year was a very strange feeling. I wish the Scouts a good season and hope they can improve off of what we accomplished last year. Good luck Scouts!

JAY BAKER - Jay is thoroughly enjoying University of Iowa. He has pledged Pi Kappa Alpha (PIKE) and is President of the Fall 2016 Pledge Class. He is playing defense on their 15-member championship-defending flag football team. He will also play goalie for PIKE's hockey team. In addition to classes, Jay has taken on a weekly volunteer shift for Table to Table whose mission is to keep wholesome food from going to waste by collecting from donors and distributing to agencies that serve the hungry, homeless and at-risk.

PETER LINCOLN - I am currently a freshman at Miami University in Ohio as a finance major. I miss hockey a lot and brought my bag down here so I can continue to be a savage. I am very excited for the alumni game, looking to have some good, clean fun!

RYAN CAMARDO - I am currently attending school at the University of Dayton studying political science and loving my time here. The LFHS hockey program allowed me a chance to develop leadership skills and a sense of personal responsibility that I still benefit from today. I hope the Scouts have a great season this year. Play hard and have fun because your time as a player goes by quickly. Good luck and Go Scouts!

KEITH DAVIS - I am currently a student at UW - Whitewater. I haven't found any teams close by but they open a rink in the winter on campus. I definitely miss playing for the school so take advantage while you can and have a great year Scouts!

JACK LANDIS - Jack is in studying English and Creative Writing in the Academic Honors Program at Miami of Ohio. He is having a great time playing hockey in Miami's intramural program. He misses playing for the Scouts and is looking forward to seeing everyone over Thanksgiving and at the Alumni Game. Go Scouts! And remember, "to always make it hard!"

KYLE BELFORTI - Kyle is attending the University of Denver and is really enjoying college. He wishes the Scouts a successful season!

JOHN SCHLACTENHAUFEN - John is a Freshman at Dartmouth College studying engineering. He loves Hanover and is playing squash and working in the wood shop for fun. John looks forward to some great pick up hockey outdoor and in the rink when he is home of for the Holidays.

GO SCOUTS!

LESLIE DHAMER

Dedicated to providing you with excellence, professionalism, personal attention and the marketing tools for your successful real estate experience.

847.254.0800 | LDHAMER@GGLREALTY.COM | OGDENDHAMER.COM

GGL GRIFFITH, GRANT & LACKIE
A tradition of trust since 1903

LEADING REAL ESTATE COMPANIES of THE WORLD®

LUXURY PORTFOLIO INTERNATIONAL®

Oakwood Cleaners
Alterations & Shoe Repair
- Home Delivery, Same day Service-
751 N. Oakwood Ave., Lake Forest, IL 60045
(847) 615-1122

TAPERCUT
TC
Ann Martin
Barber/Owner
225 E. Deerpath; Suite 121 East, Lake Forest, Il 60045
For Apointment phone: 847-295-2887 Walk-ins Welcome
Hours: Monday 9:00 am - 6:00 pm
Tuesday 9:00 am - 5:00 pm
Wednesday 9:00 am - 6:30 pm
Thursday 9:00 am - 6:00 pm
Friday 9:00 am - 5:00 pm
Saturday 8:00 am - 5:00 pm

#52 ALEX HUDLESTUN

GO SCOUTS!

#23 RYAN GATTARI

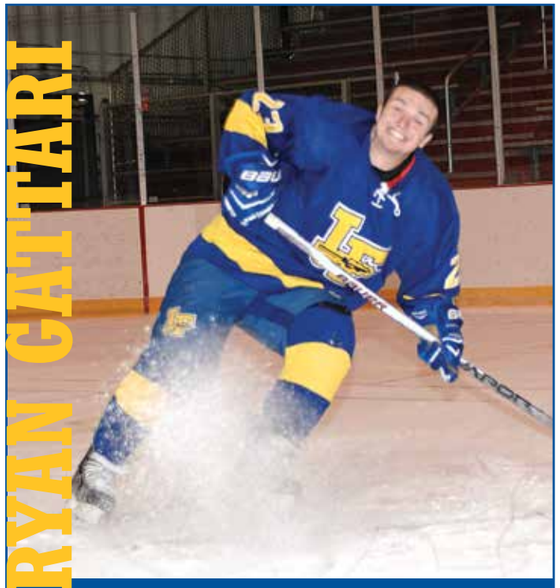

GOOD LUCK SCOUTS!
THE GATTARI FAMILY

#8 JACK BARBOUR

GO SCOUTS!
LOVE, MOM, DAD,
GRANT AND JAMES

#61 COEL MORCOTT

HAVE A GREAT SEASON.
GO SCOUTS!
LOVE, MOM & DAD

#53 JAMES RANDOLPH

WORK HARD - PLAY HARD!
LOVE, MOM, DAD,
ELLIE & HELEN

#46 LUKE ABBATTISTA

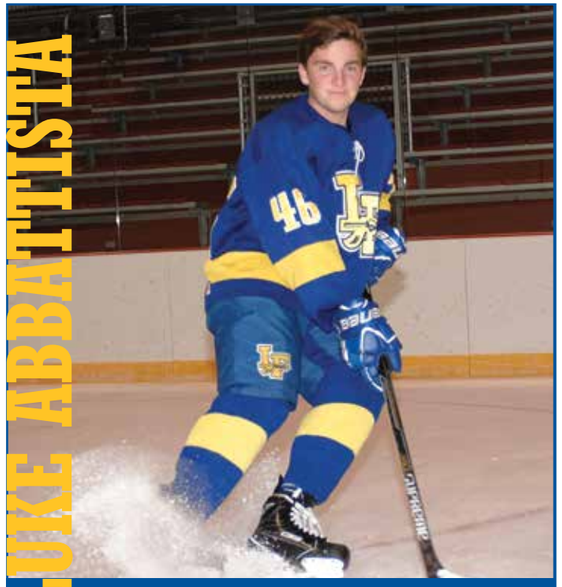

GO SCOUTS!
CONGRATULATIONS ON
FOUR GREAT YEARS!
LOVE MOM AND DAD

#58 MICHAEL WISNESKI

FACE OFF TO A GREAT
YEAR!GO SCOUTS!
LOVE, MOM, DAD,
LIANNA & KAYLA

#35 GERRIT YOUDELL

GO GERRIT!
GO SCOUTS!
LOVE MOM AND DAD

#48 JACK WILDMAN

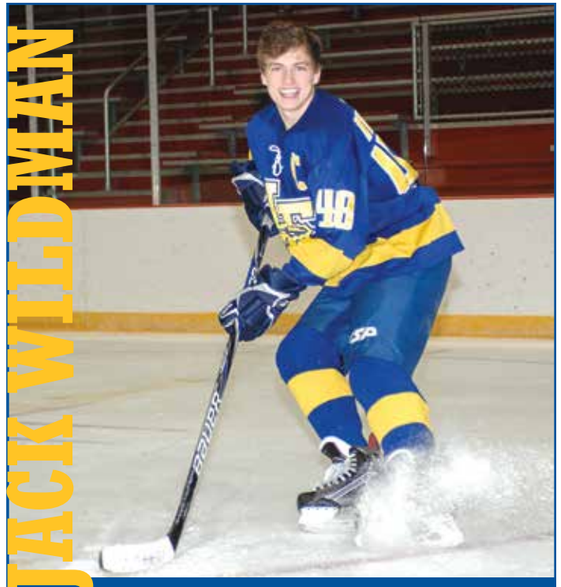

PLAY HARD,
HAVE FUN!
LOVE, MOM, DAD & KATE

#56 PETER HAGGERTY

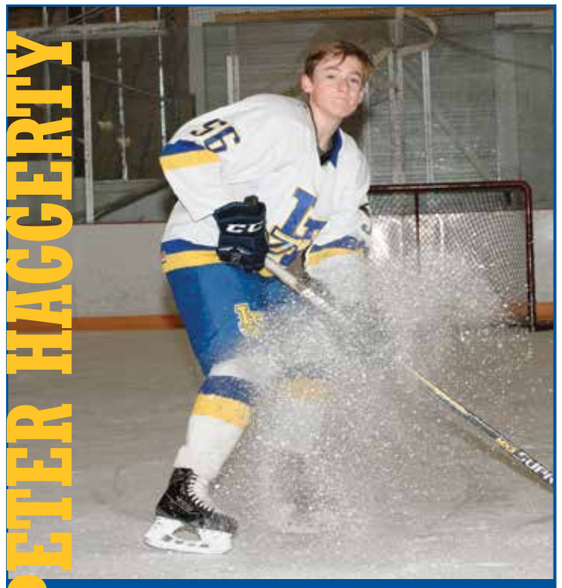

THE BEST WAY TO PREDICT THE FUTURE IS TO CREATE IT. HAVE A GREAT SOPHOMORE HOCKEY SEASON! LOVE, MOM AND DAD

#17 KENNY KAZARIAN

WHAT YOU GET BY ACHIEVING YOUR GOALS IS NOT AS IMPORTANT AS WHO YOU BECOME BY ACHIEVING YOUR GOALS!
LOVE, MOM, DAD, JOHN & ALEX

#5 SAM YAUCH

FINISH STRONG!

#66 TREVOR MOWER

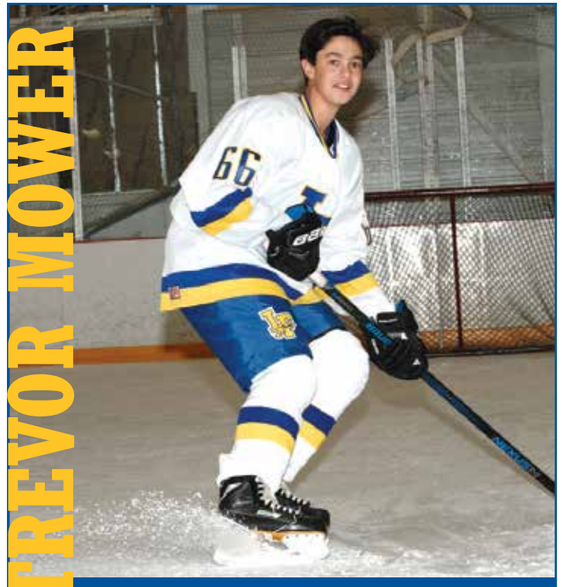

KEEP SHOOTING FOR
YOUR GOALS!
YOUR BIGGEST FANS, MOM,
DAD, CAROLINE & ALEXANDRA

#21 TYLER NICHOLAS

#63 ETHAN NICHOLAS

HAVE A GREAT SEASON!
LOVE, MOM AND DAD

#9 JACK KAPTROSKY

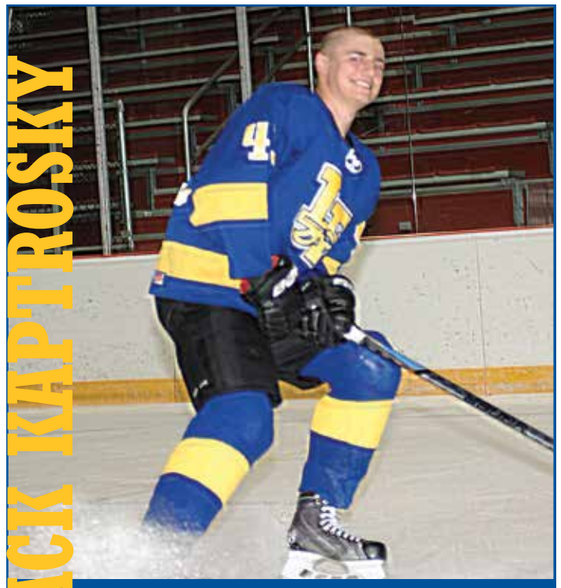

ENJOY THE SEASON!
YOUR BIGGEST FANS,
MOM AND DAD

#59 KYLE PLATT

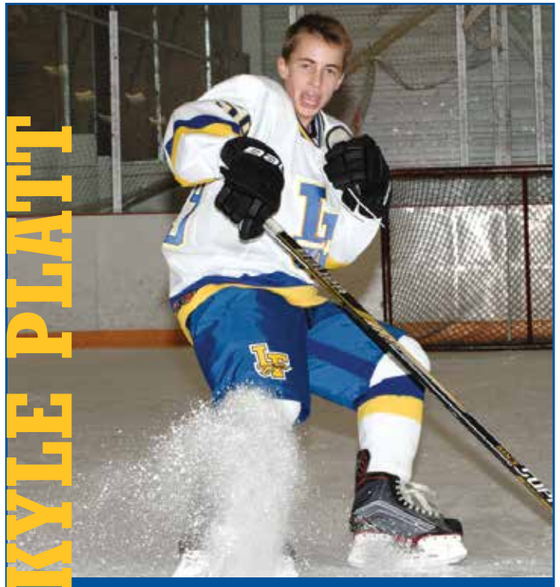

HAVE A GREAT SEASON!
LOVE, MOM, DAD,
OWEN & ANNA

#38 TRUMAN STEIN

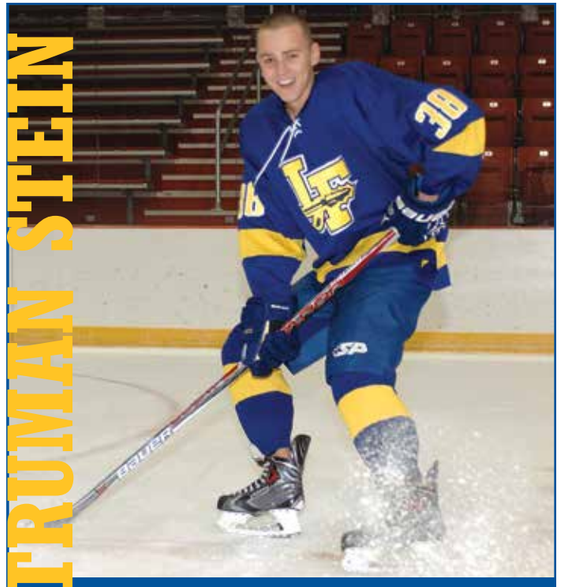

WE ARE PROUD OF YOU!
LOVE, MOM, DAD, TEDDY,
KENNEDY & WOODROW

#2 TEDDY STEIN

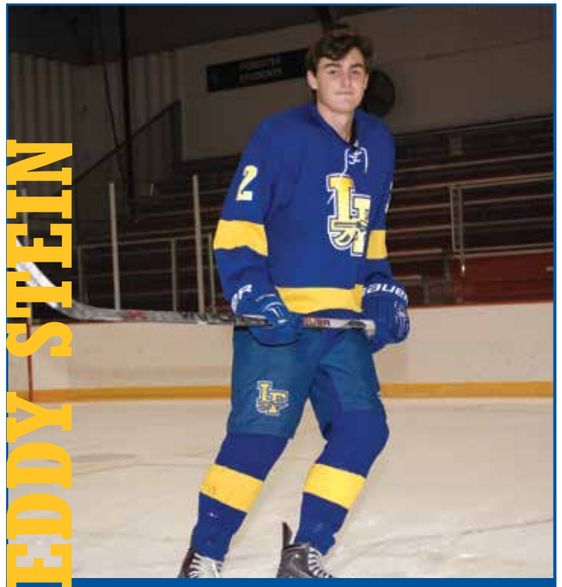

WE HAVE LOVED WATCHING
YOU PLAY! ENJOY SENIOR YEAR!
LOVE, MOM, DAD, TEDDY,
KENNEDY & WOODROW

#25 THOMAS HAYES

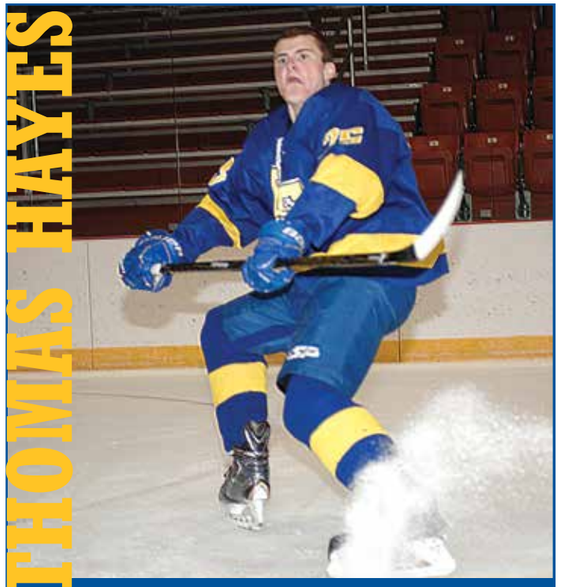

GO TOM! HAVE A
GREAT SENIOR SEASON!
LOVE, MOM, DAD & TANYA

#42 JACK NEMICKAS

PROUD OF YOU!

#33 SAM MARQUART

HAVE A GREAT YEAR!
GO SCOUTS!

#29 ALEC WILSON

ALEC - SKATE WELL
THROUGH YOUR JR. YEAR!
WE LOVE YOU!

#30 CHARLES KREBS

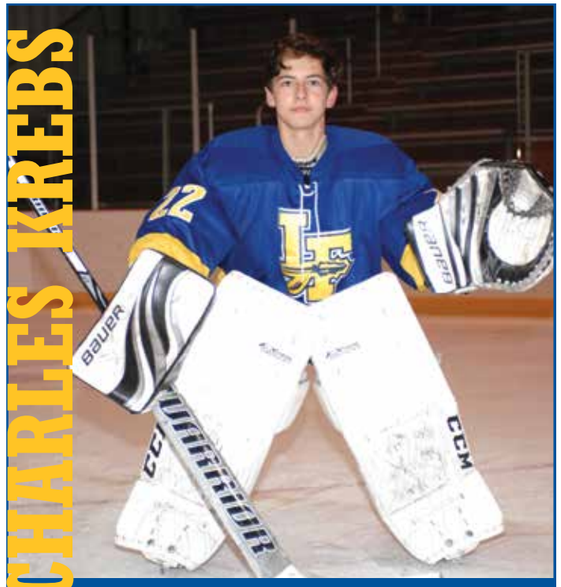

“CHECKPOINT CHARLIE”
THE AMAZING
SAVES YOU DO, AND
WE ARE SO PROUD TOO!

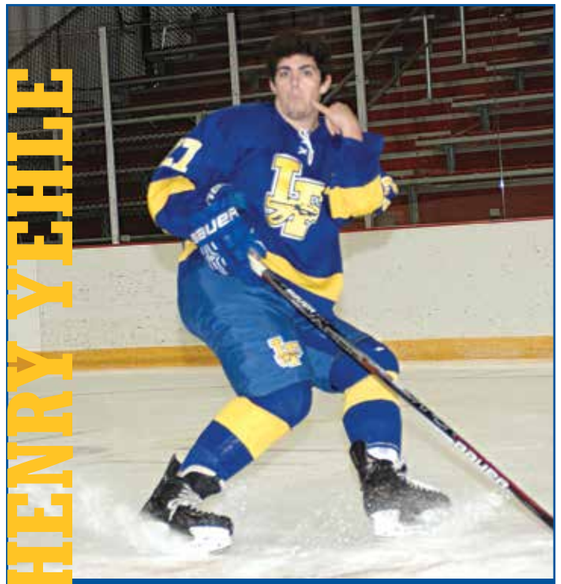

#27 HENRY YEHLE

HAVE A GREAT
SEASON, HENRY!

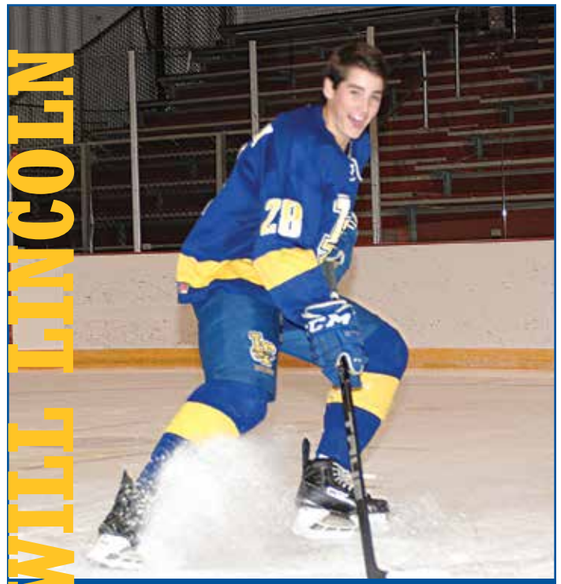

#28 WILL LINCOLN

PLAY HARD · HAVE FUN!
LOVE, MOM AND DAD

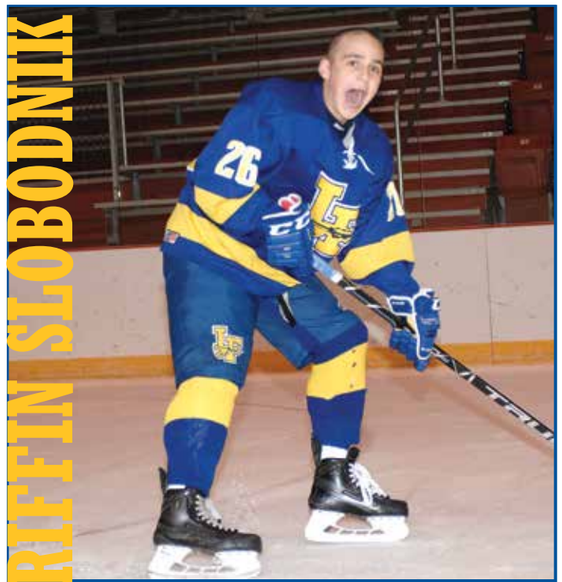

#12 GRIFFIN SLOBODNIK

WORK HARD AND HAVE FUN
OUT THERE! WE LOVE YOU,
MOM, DAD, BRIA & MATTY

#16 DENNIS EVELEIGH

PROTECT YOUR GOALIE
AND
SHOOT FROM THE BLUE!
YOUR BIGGEST FANS!

Unfortunately, most of life happens without gear.

Injuries, overuse, wear and tear, pain – they'll affect most of us, sometime. The good news is, we're here for you.

Illinois Bone & Joint Institute offers a complete range of the most advanced orthopaedic care for people of all ages. From physical therapy to new approaches in joint replacement, IBJI has the expertise to treat any orthopaedic condition that challenges you.

- Hip/Knee/Shoulder Joint Replacement
- Shoulder/Knee Reconstruction
- Hand/Elbow/Shoulder
- Back and Neck Pain
- Non-surgical Spine
- Arthritis and Joint Care
- Sports Medicine
- Trauma and Fracture Care
- Physical, Occupational and Certified Hand Therapy
- Advanced Imaging
- Concussion Evaluation and Care

IBJI OrthoAccess offers same day appointments for minor orthopaedic injuries. Saturday hours available in Gurnee from 8am–11:30am.

Serafin DeLeon, MD
David Hamming, MD
Mark Hamming, MD
Edward Logue, MD
Tomas Nemickas, MD
Rhutav Parikh, MD
Bruce Summerville, MD

ILLINOIS BONE & JOINT INSTITUTE®

Move better. Live better.

Serving as team physicians for the Chicago Wolves Hockey Team.

Lake Forest | Gurnee | Lindenhurst | **847.336.3335** | **ibji.com**

Experience Matters
VARICOSE VEINS

NORTHWEST Vascular and Vein Specialists

Before VenaCure EVLT® Treatment

Two weeks after VenaCure EVLT Treatment with no other therapy

NORTHWEST Vascular and Vein Specialists

More doctors choose VenaCure EVLT laser treatment to eliminate varicose veins than any other procedure. It's the safe and effective, minimally invasive way to eliminate varicose veins.

Lake Forest's very own
Susanne K. Woloson MD, PhD RPVI
Board Certified Vascular Surgeon

- Clinically proven VenaCure EVLT laser treatment
- 45-minute procedure
- Minimal-to-no scarring
- No general anesthesia or hospitalization
- Immediate return to your normal routine
- Covered by most insurance carriers

847-577-5814

Now in Libertyville

Married to:
Kent "Killer" Woloson
Ex-Scout

NORTHWEST Vascular and Vein Specialists

VenaCure EVLT®

SCOUTS
LAKE FOREST HOCKEY